



COUNTY OF PRINCE WILLIAM

4379 Ridgewood Center Drive, Prince William, Virginia 22192-5308
(703) 792-6840 Metro 631-1703 Fax: (703) 792-7192

Office of Information
Technology
Geographic Information
Systems Division

Kathryn T. Prescott
Division Chief

September 15, 2006

TO: Interested Parties

FROM: Kathryn T. Prescott
Division Chief

RE: Address Re-assignment Information

Attached are address re-assignments which include identification information for properties within Prince William County. Action was taken in accordance with the Prince William County Code, Chapter 24, Article 2. Addresses were re-assigned in conformance with the uniform County-wide grid system.

By eliminating discrepancies in street names and addresses, the system is instrumental in providing information concerning the location of the property. This information is essential in providing quick and accurate Fire and Police protection, rescue service, and other emergency services required by County residents.

A letter of notification has been sent to property owners and tenants concerned with the address change within the past two weeks. At this time, County agencies, utility companies, and the U.S. Postal Service are being notified of this change. **Please note that the effective date of the address re-assignment is indicated on the printout.** Generally, the effective date is approximately two weeks from the date of this letter.

In the event that you have any questions, you are invited to visit the Geographic Information Systems Division at 4379 Ridgewood Center Drive, or call at **703-792-6840**.

Address Reassignment

Prince William County, Virginia

<i>Problem Code</i>	<i>Problem Description</i>
100	Corner Lot - Address depends on location of driveway
101	Citizen accessing parcel via different route than originally addressed
200	Street Name Change - A renaming of existing street (BOCS Statement)
201	Street Name Change - realigning existing road and previously existing addresses disconnected (BOCS Statement)
202	Address change due to Road Realignment
300	Address - Out of sequence
301	Address - Odd on even "or" even on odd side of road
302	Address changed to what citizen is using
303	Multiple/Different Businesses in same Building or Lot - Addresses assigned to each
304	Duplicate addresses
400	Not enough addresses
500	Readdressing of complete street - Street name remains the same
501	Naming of an easement, addresses changed to that of easement
502	Duplicate street names
600	Address assigned to miscellaneous structure (not residential or commercial)
700	Database update
800	Other

GPIN	Owner	Mailing Address	Old Parcel/Premise Address	New Parcel/Premise Address	Zipcode	Effective Date	Problem Code
7894-32-0122	THEODORE K & PATRICIA M HILLER	7708 SILO MILL CT MANASSAS VA 20112	0	11415 MERCURY SUITE DR 202	20112	5/1/2006	303
7894-32-0122	THEODORE K & PATRICIA M HILLER	7708 SILO MILL COURT MANASSAS VA 20112	0	11415 MERCURY SUITE DR 201	20112	5/1/2006	303

Commercial building at 11415 Mercury Drive - owners requested suite numbers for 2nd floor for 2 future offices - assigned 201 & 202

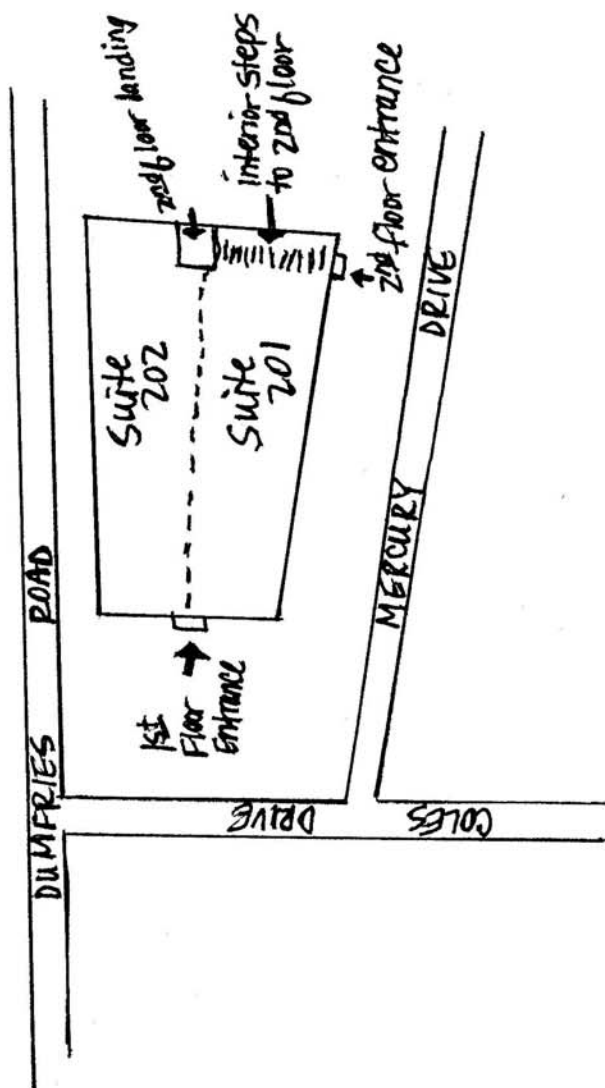

11415 Mercury Drive

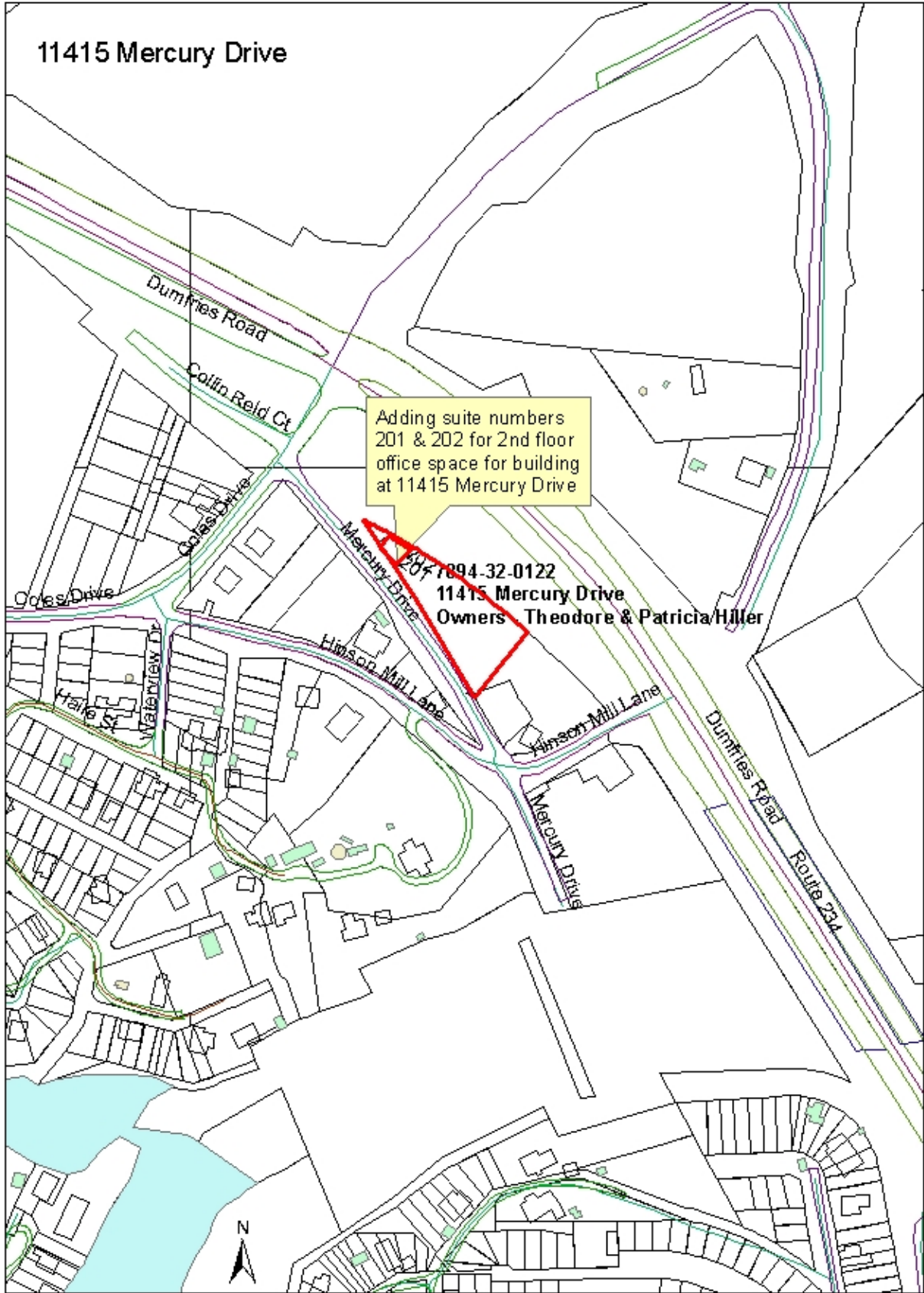

Adding suite numbers
201 & 202 for 2nd floor
office space for building
at 11415 Mercury Drive

201 894.32-0122
11415 Mercury Drive
Owners Theodore & Patricia Hiller

<u>GPIN</u>	<u>Owner</u>	<u>Mailing Address</u>	<u>Old Parcel/Premise Address</u>	<u>New Parcel/Premise Address</u>	<u>Zipcode</u>	<u>Effective Date</u>	<u>Problem Code</u>
7692-00-0153	JULIANA C. & JOHN C. BABICZ	P.O. BOX 128 NOKESVILLE VA 20182	0	13940 ADEN	RD 20182	9/8/2006	400
7591-98-0446	SAMUEL J. AND JULIA C. COLE	P.O. BOX 128 NOKESVILLE VA 20182	13940 ADEN	RD 13946 ADEN	RD 20182	9/8/2006	400

Cole divided original 34 acre parcel into 2 lots. Original parcel had address of 13940 Aden Road. We had to change Cole's address from 13940 to 13946 (lot 1) and assign Babicz's address as 13940, in order to keep the addresses along Aden Rd in sequence.

13940 AND 13946 ADEN ROAD

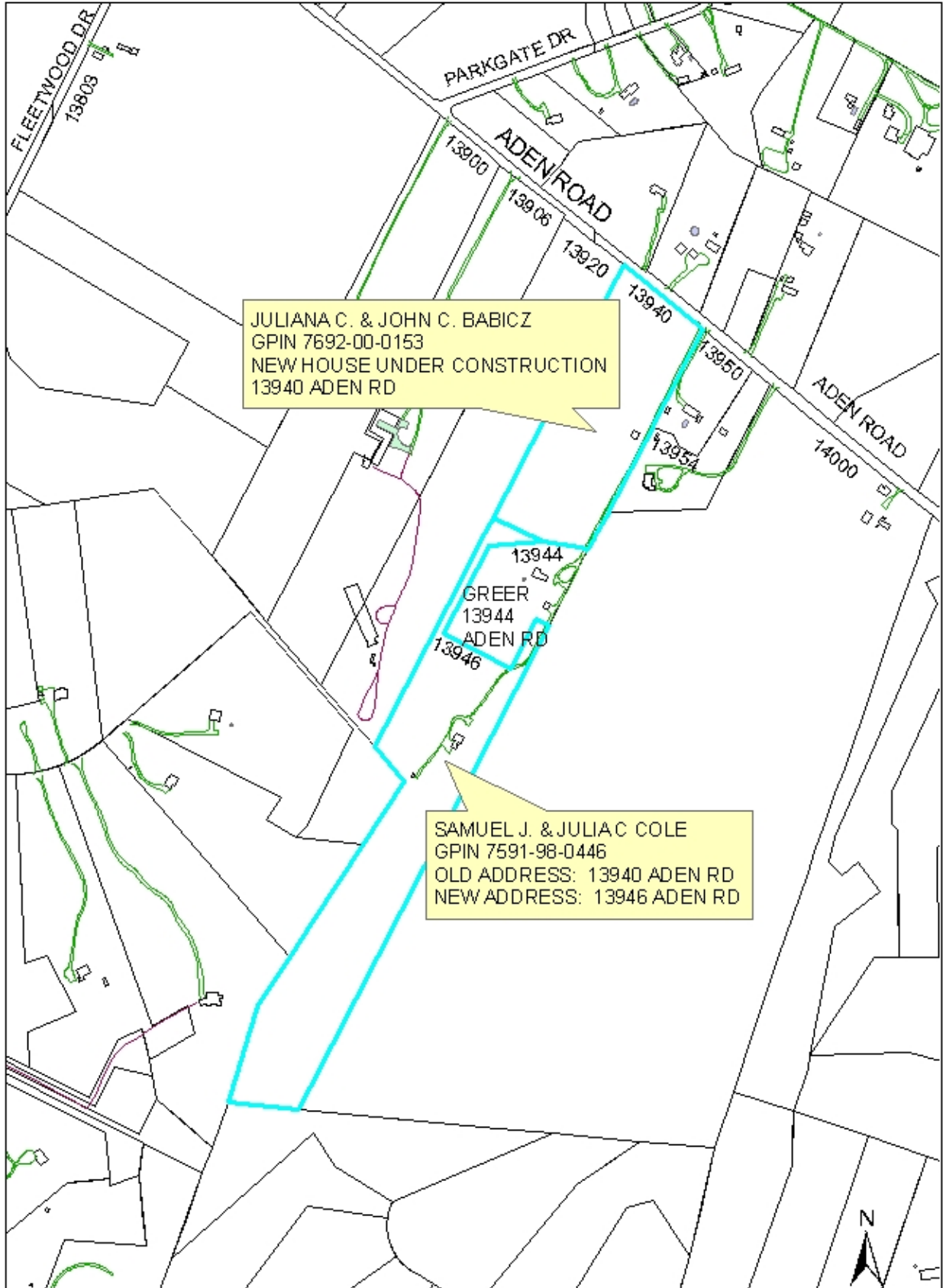

<i>GPIN</i>	<i>Owner</i>	<i>Mailing Address</i>	<i>Old Parcel/Premise Address</i>	<i>New Parcel/Premise Address</i>	<i>Zipcode</i>	<i>Effective Date</i>	<i>Problem Code</i>
	SINGLE FAMILY RESIDENTIAL						
8289-64-9062	WILLIAM O. AND VICKIE L. COBURN	2781 CHERRY HILL RD DUMFRIES VA 22026	2781 CHERRY HILL	RD 2781 BARRLEY	DR 22026	10/6/2006	202
8289-64-5854	MICHAEL EUGENE AND ANITA D. FOX	2811 CHERRY HILL ROAD DUMFRIES VA 22026	2811 CHERRY HILL	RD 2811 BARRLEY	DR 22026	10/6/2006	202

New Cherry Hill Rd was realigned and created a disconnected section of Cherry Hill Rd . This disconnected section of Cherry Hill Rd has become an extension of Barryley Drive .

Building Type: COMMERCIAL

7298-90-0216	TOWN OF HAYMARKET VA	P O BOX 87 HAYMARKET	VA	20168	6630 JEFFERSON SUITE 344 The Law Offices of David C. Jones	ST	15000 WASHINGTON SUITE 260	ST	20169	8/21/2006	303
7298-90-0216	TOWN OF HAYMARKET VA	P O BOX 87 HAYMARKET	VA	20168	6630 JEFFERSON SUITE 2 Gerry Kennedy / Kennedy HARRINGTON Prop. LLC / Att'ys	ST	15000 WASHINGTON SUITE 270	ST	20169	8/21/2006	303
7298-90-0216	TOWN OF HAYMARKET VA	P O BOX 87 HAYMARKET	VA	20168	6630 JEFFERSON SUITE 1 McCourtney, Rounte & Puchalski	ST	15000 WASHINGTON SUITE 260	ST	20169	8/21/2006	303
7298-90-0216	TOWN OF HAYMARKET VA	P O BOX 87 HAYMARKET	VA	20168	15018 WASHINGTON SUITE 5 Lawrence & Colville CPAs	ST	15000 WASHINGTON SUITE 200	ST	20169	8/21/2006	303
7298-90-0216	TOWN OF HAYMARKET VA	P O BOX 87 HAYMARKET	VA	20168	15018 WASHINGTON SUITE 1 Sheehan Insurance GROUP	ST	15000 WASHINGTON SUITE 200	ST	20169	8/21/2006	303
7298-90-0216	TOWN OF HAYMARKET VA	P O BOX 87 HAYMARKET	VA	20168	15018 WASHINGTON SUITE 7 Dominion Construction	ST	15000 WASHINGTON SUITE 100	ST	20169	8/21/2006	303
7298-90-0216	TOWN OF HAYMARKET VA	P O BOX 87 HAYMARKET	VA	20168	15016 WASHINGTON TOWN OF HAYMARKET Government Offices	ST	15000 WASHINGTON SUITE 100	ST	20169	8/21/2006	303
7298-90-0216	TOWN OF HAYMARKET VA	P O BOX 87 HAYMARKET	VA	20168	6630 JEFFERSON parcel address	ST	15000 WASHINGTON	ST	20169	8/21/2006	303

Building Type: VACANT

7298-90-0102	TOWN OF HAYMARKET VA	P O BOX 87 HAYMARKET	VA	20168	15000 WASHINGTON parcel address	ST	15004 WASHINGTON	ST	20169	8/21/2006	304
--------------	-------------------------	-------------------------	----	-------	------------------------------------	----	------------------	----	-------	-----------	-----

15000 Washington Street
Offices and Suites

First Floor

Suite 100
Town of Haymarket Government Offices
Town Clerk, Treasurer, Deputy Clerk, Mayor, Town Council, Planning Comm., etc....

Suite 110
Dominion Construction, Inc.
This will be Dominion's mailing address, they occupy other suites as well as this one

Second Floor

Suite #200
Sheehan Insurance Group
SIG Benefits
This will be Sheehan's mailing address, they occupy other suites as well as this one

Suite #210
Lovelace & Colville, CPAs

Suite #220
Sheehan Insurance Group

Suite #230
Sheehan Insurance Group

Suite #240
Dominion Construction

Suite #250
Sheehan Insurance Group

Suite #260
McCawley's
Dbas...Route 66 Auto glass

Suite #270
Mr. Gerry Kennedy
Kennedy Haymarket Properties, LLC
Attiva

Suite #280
The Law Offices of David C. Jones, Jr., PC

Town Government Offices
Suite 100

Dominion Construction
Suite 110

(This will be mailing address)

15000 Washington Street
First Floor Offices and Suite Numbers

Second Floor Offices and Suite
15000 Washington Street

Exit/Entrance
Stairs

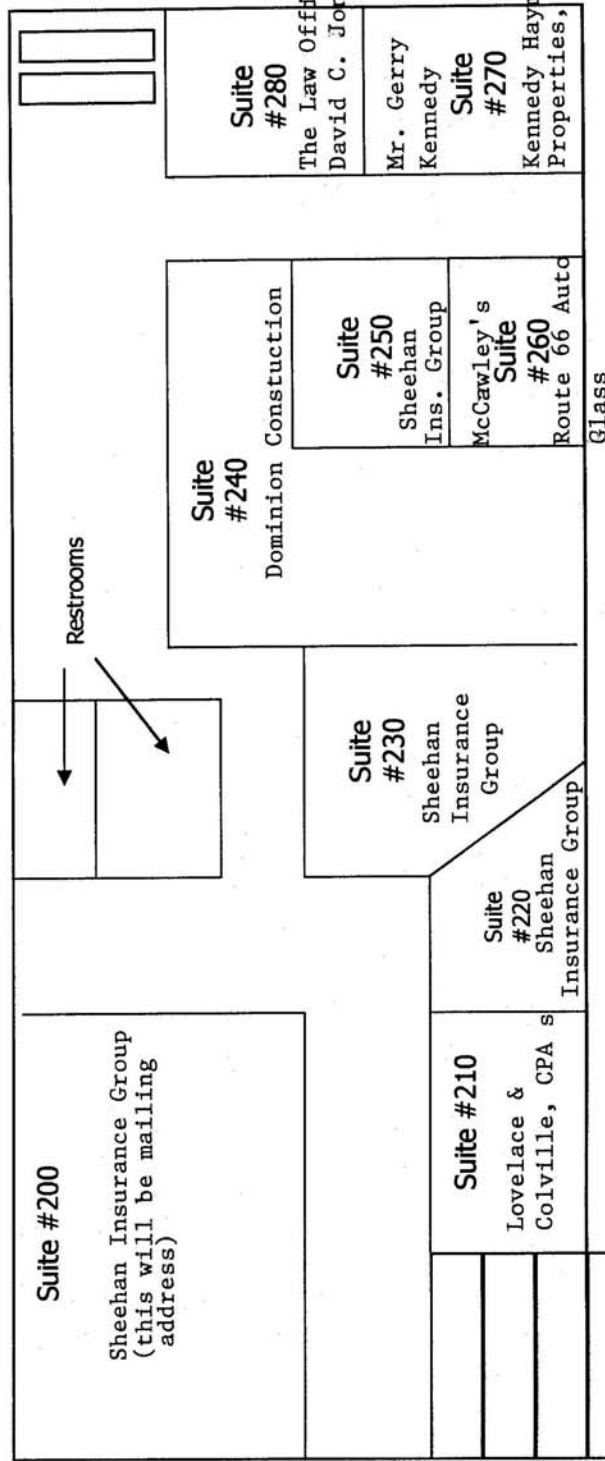

Exit/Entrance
Stairs

The Law Offices of
David C. Jones, Jr., PC
Mr. Gerry
Kennedy
Kennedy Haymarket
Properties, LLC; Attiya

Dominion Construction
Suite #250
Sheehan
Ins. Group
McCawley's
Suite #260
Route 66 Auto
Glass

Restrooms

Suite #200

Sheehan Insurance Group
(this will be mailing
address)

Suite #210

Lovelace &
Colville, CPAs

Suite
#220

Sheehan
Insurance Group

Suite
#230

Sheehan
Insurance
Group

Suite
#240

Dominion Construction

Suite
#250

Sheehan
Ins. Group

McCawley's

Suite
#260

Route 66 Auto
Glass

Suite
#270

Mr. Gerry
Kennedy

Suite
#280

The Law Offices of
David C. Jones, Jr., PC

