



Prince William Reliquary

RELIC, Bull Run Library, Manassas, Virginia

REL-I-QUAR-Y: (*noun*) A receptacle for keeping or displaying relics.

THE CHINN FAMILY OF BEN LOMOND

By Dian McNaught

Many times as I have tended to my adopted rose bed behind the “Ben Lomond” manor house people who are visiting the garden would ask “Do you know who Ben Lomond was?” Well, there was no person named Ben Lomond that built or owned the manor house.

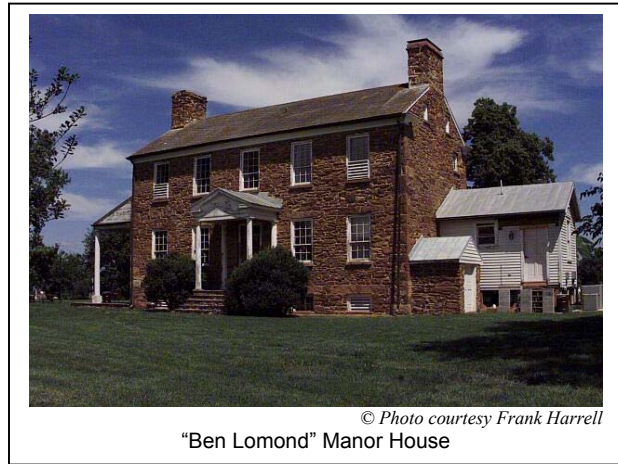

© Photo courtesy Frank Harrell
“Ben Lomond” Manor House

The manor house was built in 1832 by Benjamin Tasker Chinn (1807-1886), who descended from his great, great grandfather Robert “King” Carter (1663-1732), great grandfather Robert Carter II (1704-1732) grandfather Robert “Councillor” Carter (1728-1804), and mother Sarah Fairfax Carter (1773-1829) who married Dr. John Yates Chinn (1770-1830) of Richmond County, Virginia. Benjamin, a bachelor, brought seven slaves with him when he moved to western Prince William County onto the 730 acres, part of Cancer farm, spanning both sides of the Bull Run, that he inherited from his mother, Sarah Fairfax Carter in 1830, after the death of his father. Benjamin Tasker Chinn was named for his great grandfather on his mother’s side, Benjamin Tasker (1690-1768) governor of Maryland and many

times Mayor of Annapolis, where he and his wife Ann Bladen resided.

On January 26, 1838 Benjamin Tasker Chinn, at age 31, married the lovely 25-year-old Edmonia Randolph Carter (1813-1895), twice a second cousin, daughter of Landon and Courtenay Norton Carter of “Woodland” located across the Bull Run in Loudoun County. She was named for her uncle Edmond Jennings Randolph, eighth governor of Virginia, husband of her mother’s sister, Elizabeth Carter.

A story told by Edmonia’s grandson, William “Bailey” Tyler, of “The Shelter” in Prince William County, was that his grandmother, upon marrying Benjamin Chinn, did not like the property being referred to as the “Cancer Farm.” Therefore she named the house “Ben Lomond” after a favorite 3,000 acre Randolph family estate, “Ben Lomond,” built in 1736 in Goochland County. “Ben” means mountain and the house name came from Ben Lomond or Mt. Lomond on the banks of Loch or Lake Lomond in Scotland. The second verse of the song “The Bonnie Banks O’ Loch Lomond” reads:

“’Twas there that we parted in yon shady glen,
On the steep, steep, side o’ Ben Lomond,
Where in purple hue the Highland hills we view,
and the moon coming out in the gloamin.”

The farms were originally named by Robert “Councillor” Carter after inheriting 70,000 acres of property from his father, of which 41,660 acres were located around western Prince William, Loudoun and Fairfax Counties, that were known as the Bull Run tract. Dividing his property into 15 separate farms and plantations, Robert Carter named 12 of his

IN THIS ISSUE

Chinn Family of Ben Lomond.....	49
Queries	52
Roster of Virginia Pensioners Paid During Fiscal year 1908-1909	53
Veterans in the 1930 Prince William County Census	55
Lands and Lots in Prince William Co., VA., Delinquent for the Non-Payment of Taxes for the Year 1924	58
Poll Tax Lists for Prince William County, Virginia – Coles Magisterial District (1940s)	61
Prince William Co., VA Births in the Spotsylvania Co. Death Records	63
1870 Prince William Co. Agricultural Census Schedule Index	64
Prince William Co., VA Order Book 1761-1763, pg. 37	69
Prince William in Postcards.....	70
Prince William Co. Publications.....	71



© Photo courtesy Dorothy West
Benjamin Tasker Chinn

farms after the signs of the zodiac. The “Leo” and “Cancer” farms, part of the Bull Run and Goose Creek tracts, were inherited by three of his seventeen children, Priscilla (1760-1823), Sarah Fairfax (1773-1829) and youngest son George Carter (1777-1846) when their father died in 1804.

George inherited 5,000 acres with a majority of the property in the Bull Run and Goose Creek tracts. He and his wife, Elizabeth Grayson Carter, began building their family home “Oatlands” in Loudoun County in 1804 on 1,000 acres, part of the Goose Creek tract. He subdivided and sold most of the Bull Run tract to family members, including the property which is



© Photo courtesy Dorothy West
Edmonia Randolph Carter Chinn

now the Manassas National Battlefield.

In 1823, Priscilla willed a 1,200 acre section of the “Cancer farm” to her son, Richard Tasker Mitchell, who moved into an existing structure, and her daughter, Harriet Bladen Mitchell received the balance. Harriet married William James Weir and they built their home “Liberia” around 1829 on their section of the property.

Sarah Fairfax Carter willed 730 acres of her 2,870 acre inheritance to her son, Benjamin Tasker Chinn, which he received after the death of his father in 1830. He completed building his manor house in 1832. There are so many similarities between the interiors of “Liberia” and “Ben Lomond” that one wonders if the same slaves were instrumental in building both homes.

Benjamin Tasker Chinn, before marrying, purchased the adjoining “Cancer farm” property from his cousin, Richard Tasker Mitchell, increasing the “Ben Lomond” property to 1,179.5 acres. He sold 560 acres of the property, which contained a dwelling suitable for a residence, to his sister and her husband, Lovel Marders, a Baptist minister. A short time later the Marders moved to Middleburg, joining many other Chinn relatives, and sold the property back to Benjamin increasing “Ben Lomond” to 1,739.5 acres.

Beginning in 1840 Benjamin Chinn and his cousin Alfred Ball, who had married Edmonia’s sister Sarah, brought Merino sheep to Prince William County. “Ben Lomond” was running 420 head and “Portici”, the Ball farm, was running 230 head of sheep.

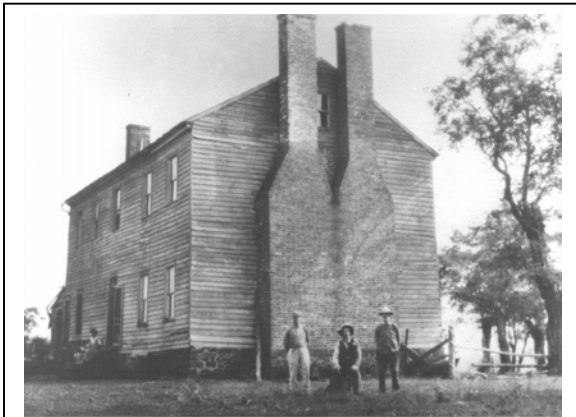

© Photo Courtesy Manassas Battlefield Park
“Hazel Plain”

In 1850 upon moving into “Hazel Plain” with his family, Benjamin Chinn leased “Ben Lomond” and 1,536 acres to Benjamin Thornton of Orange County, Virginia for \$10,158 over ten years. Mr. Thornton sub-let the property to a British subject, Thomas Pringle for the remainder of the lease. Mr. Pringle continued to run large herds of Merino sheep on the property. In 1854, the Chinns purchased “Hazel Plain” from Benjamin’s older sister Sophia Elizabeth Downman Jones’ estate after moving there in 1850 to care for his ailing sister. This farm consisted of 550 acres and a house that was built in 1809 by Bernard Hooe. They also purchased 198.5 acre “Rock Hall” farm, 1.5 miles north of the Sudley Methodist Church plus a separate piece of land consisting of 9.5 acres on Young’s Branch followed by an additional 10 acres joining Hazel Plain.

During the Civil War years, “Ben Lomond” was known as the “Pringle” house and the existing out building which is referred to as the slave cabin was used as the community’s general store operated by Thomas Pringle. He remained at the manor house during the war years living with his father, Andrew and brother Andrew Jr., even though in 1861 during the First Battle at Manassas the Confederate army used it as a field hospital and camped on the property during the following winter. The Union army secured the property during the Second Battle of Manassas in 1862 where they also used it as a hospital.

By now, Benjamin Chinn owned 15 slaves. His farm "Hazel Plain" was producing, in 1859, 100 bushels of Indian corn, 200 bushels of Oats, 20lbs of Irish potatoes, 150lbs of butter, 18 ton of hay, 10 bushels of grass seed, 140lbs of wool as well as 78 gallons of wine. He kept 6 horses, 24 cows, 2 oxen, 20 swine and 3 sheep. The Battles at Bull Run in 1861 and 1862 were fought around "Hazel Plain" and the house survived both battles. It was also used as a hospital as was any dwelling in the area that had a roof. The Chinn family had left the area during the war years and is assumed to have lived at the Chinn family home, "Edge Hill", in Richmond County, Virginia.



© Photo courtesy Dorothy West
Sarah Sophia Chinn Tyler

The Chinns had two daughters, Courtenay Norton and Sarah Sophia called Sallie. Courtenay Norton Chinn (1838-1908) married Henry Augustine Tayloe (1836-1908) in October of 1860. They moved to his 2,000 acre family home, Mt. Airy, at Tappahannock, in Essex County, Virginia. They had a total of thirteen children of which ten survived to adulthood. Henry enlisted in the Virginia 40th Infantry, Company B in May of 1861; shortly thereafter he and his wife had their first daughter, Henrietta Ogle Tayloe. He spent most of July and August on sick leave, being discharged in September of 1861. In 1862, a son was born, Benjamin Tasker Tayloe. Several years later he enlisted again, this time with the Virginia 10th Calvary, Company G. His service record ends "NFR" which mean "no further record" to show when a man's service ended with no reason shown.

Sarah Sophia (Sallie) Chinn (1839- 1917) married Robert Horner Tyler (1838-1902) of "Clifton" in Prince William County in March of 1863. Sallie and Robert had twelve children. Their first two sons, Robert Carter Tyler and William "Bailey" Tyler, were born at "The Shelter" and

their third child, Benjamin Chinn Tyler was born June 1, 1867 at the "Ben Lomond" manor house. The remainder of their children were born at the "Clifton" manor house.

Soon after Virginia seceded from the Union in 1861, Robert joined the 8th Virginia Infantry, Company C at Haymarket under Captain Edmund Berkeley and they were known as the Bull Run Regulars. They later changed their name to the Evergreen Guard named for the well-loved Berkeley family home. Years after the First and Second Battles of Manassas at Bull Run, many of the Evergreen Guard wished they had retained their old name.

Robert was part of the company highly recognized for winning the one sided battle at Ball's Bluff. Already a veteran of many battles in May of 1863, after a recent promotion and recently married, he was captured by Union forces while visiting his young wife in Richmond County, Virginia. He was sent to Fort La Fayette, where he and General Rooney Lee, General Robert E. Lee's son, were held in solitary confinement for nine weeks as hostages to insure the safety of two Federal officers of similar rank, General Flynn and Captain Sawyer. These two Union officers were under condemnation to be shot in retaliation as two of Mosby's officers had been captured by Union troops and executed as guerillas. The Union army said if their officers were shot, then they would execute Lee and Tyler. It is believed that General Lee and Captain Tyler were selected because of the historical prominence of their family names. For

weeks they lived in hourly expectation of being led out to execution. Captain Tyler was under so much stress in the prison that when he was taken prisoner he weighed 160 lbs.; when he was liberated he weighed 120 lbs, having lost one fourth of his weight. General Robert E. Lee received many an appeal on the behalf of these two brave men. He declined, even for the sake of saving his own son, to interfere with the established principles of war. In March of 1864, at a most critical time, the Confederate President, Jefferson Davis, arranged for the release and exchange of the two Federal prisoners for Lee and Tyler. After having been exchanged, Captain Tyler entered into active service until the surrender at Appomattox. He was captured again at Saylor's Creek in April of 1865 and released on oath in June of 1865 from Johnson's Island prison. He returned home to his beloved wife, his children and his home "The Shelter."

This illustrious family was important to the development of early western Prince William County and were well respected citizens of the community. For more information on the "Ben Lomond" manor House, the Chinn and Carter families as well as the history of western Prince William County, please visit the web site at www/benlomondmanorhouse.org.

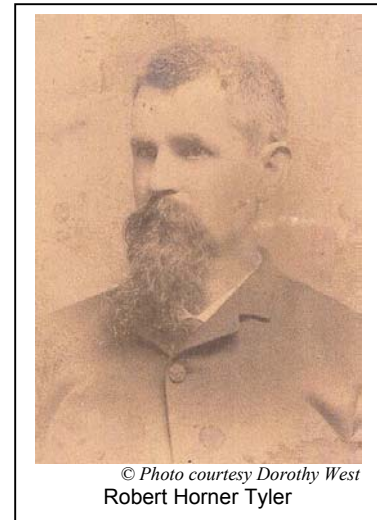

© Photo courtesy Dorothy West
Robert Horner Tyler

Prince William Reliquary
is produced quarterly by the
Ruth E. Lloyd Information Center (RELIC)
for Genealogy & Local History
Prince William Public Library System
Bull Run Regional Library
8051 Ashton Avenue
Manassas, VA 20109
(703) 792-4540

Web site:

<http://www.pwcv.gov.org/library/relic/Relic.htm>

Two years will be posted on this site. All
issues will be kept at RELIC.

Editor:

Carolyn G. Lynn, RELIC volunteer
Email: pwreliquary@aol.com

Submission Deadlines:

Mar. 15, June 15, Sep. 15, Dec. 15

Submission Guidelines:

We welcome articles of historical or
genealogical interest regarding Prince William
County, Manassas or Manassas Park.
Publication is not guaranteed and we reserve
the right to edit if appropriate. All work
submitted must include citation.

Correspondence:

Address all correspondence regarding *Prince
William Reliquary* to RELIC at the above
address or email the editor.

Questions for a RELIC librarian should be
emailed to pwlibrary@pwcv.gov.org.
*Please be sure to put the word "RELIC" in the
subject line of your message!*

Queries:

We will publish queries regarding individuals
who were in Prince William County. Please
include your name, address, and/or email
address. Queries may be edited for length.

Magazine is produced electronically.

You may print a copy for your own
personal use. Articles written with an author
byline may not be reprinted without written
permission from the author. Unsigned articles
may be reprinted provided *Prince William
Reliquary* is cited.

©Copyright 2001-2002. All rights reserved.
Ruth E. Lloyd Information Center for
Genealogy and Local History, Bull Run
Regional Library, 8051 Ashton Avenue,
Manassas, VA 20109-2892.

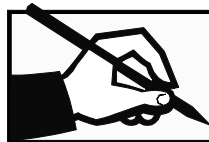
**QUERIES**

Prince William Reliquary will
publish queries regarding individuals who were in Prince
William County. Please be sure to include your name,
postal address, and email address. Queries may be
edited for length. Please submit queries to the Editor
(PWRELIQUARY@AOL.COM).



Jesse Warder appears in PWCo Census in 1787 as a single
head of household. Therefore his birthdate must have
been on or before 1756. He is witness to the will of
Richard Stonel in 1805 (along with Allan Bland and
William Bawsel). His will, written 20 November 1823,
mentions his wife Milfoard and children: Jonathon
(married), William, Walter, Mary Stonel (w/o Richard)
and Elizabeth Stonel (w/o William). Richard Stonel and
Walter Warder were executors. Testators to the will were
John and James Williams and Thomas Lindsay.
Question: who was Milfoard? Suggestion is that it could
have been Milstead but this seems a strange name for a
woman. I guess it could also have been Mildred. Any
information on this would be exceptionally helpful.

Lynne Simpson, Australia
lsimpson@netspeed.com.au

I am looking for more information on the parents/ siblings
of Nellie Elizabeth Gallahan, b. Mar 3, 1885, d. Aug 4,
1926 in Prince William. She was my father's first wife.
He was Wilman Pitman Keys. She was the daughter of
Berryman F. and Mary Horton Gallahan. Their other
children were: Pearl D., French, Raymon, Madin, Effie
and Virginia. Any information regarding any of their
descendants is also of interest.

Gentsia Zimmerman, Arizona
gentsiaZee@aol.com

In search of information on Martha J. Lynn (14 Apr 1869
– Bef. 1899), daughter of Edna Ann Cole and John Henry
Lynn of Independent Hill. Specifically looking for the
elusive "John Lynn," father of Martha's child Earl (born
October 1890). Any and all information on Martha would
be greatly appreciated. I have much to share on the Cole
and Lynn families in Prince William Co.

Carolyn G. Lynn, Virginia
Lynnnpwco@aol.com

ROSTER OF VIRGINIA PENSIONERS PAID DURING FISCAL YEAR 1908-1909*Abstracted by Beverly R. Veness*

An older book was recently donated to RELIC, *Roster of Virginia Pensioners of All Classes Paid During Fiscal Year 1908-1909*, Compiled by Auditor of Public Accounts, Richmond, 1909. It gives all the names of people grouped within their county or independent city collecting pensions or funeral expenses paid by the State of Virginia. Due to the age of the book, it is kept in the locked case. You may wish to consult the book for your ancestor's name. Names of those people from Prince William County have been abstracted here.

PART I. Statement showing list of pensions paid during fiscal year ending
September 30, 1909, under Act of March 5, 1888, and Special Acts.

PRINCE WILLIAM COUNTY

Roll No.	Name for Year 1909	Amt. Paid
6	Colbert, Sarah	\$ 40.00
7	Cole, James L.	24.00
10	Davis, Geo. W.	36.00
12	Davis, Mary E.	40.00
15	Ellicott, W. L.	36.00
20	Harrover, H.C.	36.00
31	Robinson, Geo. C.	36.00
Total		\$248.00

PART II. Statement showing list of pensions paid during fiscal year
ending September 30, 1909, under Act of March 7, 1900, as amended.

PRINCE WILLIAM COUNTY

Roll No.	Name for Year 1909	Amt. Paid
5	Beavers, J. M.	\$ 36.00
6	Bridewell, Jas. E.	36.00
7	Bridewell, Albert	36.00
17	Cooper, R. A.	24.00
21	Deats, Caleb S.	36.00
25	Fairfax, A. S.	24.00
26	Florence, Mark A.	36.00
28	Fox, T. M.	24.00
38	Holland, Henry	36.00
39	Holland, Robt. W.	36.00
41	Holmes, M. C.	36.00
54	Ludwig, R. P.	36.00
56	Mooney, J. T. C. (1908)	36.00
58	Nails, J. W.	36.00
61	Pearson, Jas. R.	24.00
62	Pearson, R. A.	36.00
70	Ralls, Wm. H.	36.00
73	Reid, Catherine	25.00
74	Robinson, Susan F.	25.00
78	Sullivan, Jas. R.	36.00
79	Sinclair, Virginia T.	25.00
82	Tolson, Mary Jane	25.00
86	Williams, Annis F.	36.00
Total		\$736.00

PART III. Statement showing list of pensions paid during fiscal year ending September 30, 1909, under Act of April 2, 1902, as amended.

PRINCE WILLIAM COUNTY

Roll No.	Name for Year 1909	Amt. Paid
9	Carter, Andrew J.	\$ 36.00
10	Carrico, Wm. F.	36.00
11	Chesheir, E.	36.00
14	Cross, John P.	36.00
15	Davis, Hortense	25.00
16	Downs, Wm. H.	36.00
17	Doyle, Francis A.	25.00
22	Fairfax, J. W.	24.00
24	Free, W. R., Sr.	36.00
28	Gray, Margaret	25.00
29	Gough, John J.	24.00
35	Herring, H. A.	24.00
63	Porter, Mary E.	25.00
64	Payne, Jackson	36.00
71	Rollings, Geo. W.	36.00
73	Seleman, Geo.	24.00
74	Speaks, Martha J.	25.00
89	Wyckoff, J. W.	36.00
128	Yeatman, Jas. E.	24.00
Total		\$569.00

PART IV. Statement showing list of funeral expense claims paid during fiscal year ending September 30, 1909, under Act of March 11, 1908

PRINCE WILLIAM COUNTY

Act. Roll No.	Deceased Pensioner	Personal Representative	Amount Paid
1900 14	Chinn, Charles E.	Chinn, Amanda V.	\$ 24.00
1900 31	Gray, James H.	Gray, Virginia	25.00
Total			\$49.00

PART V. Statement showing list of pensions to matrons paid during fiscal year ending September 30, 1909, under Act of March 11, 1908.

NONE LISTED FOR PRINCE WILLIAM COUNTY

RECAPITULATION
PRINCE WILLIAM COUNTY

Part 1	Part 2	Part 3	Part 4	Part 5
Act of March 5, 1888, And special acts	Act of March 7, 1900, As amended	Act of April 2, 1902, As amended	Act of March 11, 1908 (Funeral Expenses)	Act of March 11, 1908 (Matrons)
\$248.00	\$736.00	\$569.00	\$49.00	--
			Totals	\$1,602.00

VETERANS IN THE 1930 PRINCE WILLIAM COUNTY CENSUS

Transcribed by Ronald R. Turner

The following is a list of people in the 1930 Federal Census of Prince William County, Virginia who are listed as veterans. The choices given by the census taker were World War (ww), Civil War (civ), Philippine Insurrection (phil), Boxer Rebellion (box) and Mexican Expedition (mex). All veterans' names, ages, wars, districts and towns are in this list except the active military on the Quantico Base.

Abel	Reuben	38	WW	Dumfries District	Carter	Willis	35	WW	Dumfries District
Abel	Virgil	31	WW	Quantico Town	Chapman	John C.	42	WW	Manassas Town
Able	Ocie A.	34	WW	Occoquan District	Chapman	Thomas	38	WW	Dumfries District
Adams	John	34	WW	Quantico Town	Chandler	Robert	35	WW	Quantico Town
Adams	John E.	35	WW	Manassas District	Cierisdski	C.	38	WW	Quantico Town
Adams	Mike	32	WW	Quantico Town	Clyde	Claude H.	49	WW	Quantico Town
Allen	Frank	42	WW	Gainesville District	Colbert	Arthur	34	WW	Manassas District
Allman	Frank	38	WW	Manassas Town	Colbert	Clarence S.	28	WW	Manassas District
Alvey	James W.	36	WW	Gainesville District	Coleman	John T.	86	Civ	Manassas Town
Amidon	Jacob J.	88	Civ	Dumfries District	Conner	Douglas	29	WW	Manassas Town
Anderson	Thad	40	WW	Quantico Town	Cornwell	Cumberland	38	WW	Coles District
Anderson	Thomas	33	WW	Quantico Town	Cornwell	Harvey	42	WW	Coles District
Arbogast	Owen	53	Sp/WW	Quantico Town	Cornwell	Richard	40	WW	Coles District
Arendell	Samuel M.	43	WW	Brentsville District	Cornwell	Robert H.	36	WW	Manassas District
Arnold	Archie L.	30	WW	Dumfries District	Cornwell	Wade H.	40	WW	Coles District
Arrington	Irving	40	WW	Dumfries District	Corum	Joseph H.	39	WW	Manassas Town
Austin	William	40	WW	Quantico Town	Coverstone	Jacob B.	38	WW	Brentsville District
Baker	Otho H.	48	WW	Brentsville District	Cross	Elmer	46	WW	Manassas District
Baker	Robert	37	WW	Manassas Town	Cross	Raymond H.	36	WW	Gainesville District
Barbour	Isreal	57	Sp	Gainesville District	Cross	Roger W.	34	WW	Manassas Town
Barnes	Bernard B.	38	WW	Coles District	Cushing	C. Lynn	45	WW	Manassas District
Bates	French R.	33	WW	Dumfries District	Cushing	Robert B.	84	Civ	Manassas District
Bavash	Vasil V.	36	WW	Quantico Town	Davis	Eugene	38	WW	Manassas Town
Beach	Frank	42	WW	Manassas Town	Davis	George H.	36	WW	Manassas District
Beach	Winston W.	33	WW	Manassas District	Davis	Lawrence	40	WW	Gainesville District
Beane	Audie O.	37	WW	Manassas Town	Davis	Money M.	31	WW	Dumfries District
Beaumont	James R.	36	WW	Gainesville District	Davis	Samuel E.	58	WW	Occoquan District
Bennis	John A.	32	WW	Quantico Town	Davis	William C.	38	WW	Gainesville District
Berry	Thomas G.	38	WW	Gainesville District	Dawson	Edward	55	WW	Coles District
Berryman	William H.	42	WW	Coles District	Dawson	Kenny	28	WW	Gainesville District
Best	Hubert	38	WW	Manassas District	DeBoo	Michael	58	WW	Quantico Town
Bettis	-----J.	32	WW	Brentsville District	DeGrange	Earl E.	34	WW	Brentsville District
Bibb	Robert	53	Sp	Manassas District	Dickson	Jeremiah C.	73	IND?	Brentsville District
Bigdon	B. L.	35	WW	Quantico Town	Diehl	W. Luther	55	Sp	Brentsville District
Blackwell	Ed	40	WW	Brentsville District	Duval		63	Sp	Occoquan District
Boley	James H.	34	WW	Manassas Town	Ellis	Mackall M.	40	WW	Manassas Town
Bradfield	Ben J.	43	WW	Manassas District	Ellis	Raymond	36	WW	Brentsville District
Brawner	French	40	WW	Dumfries Town	Ellis	Vernon M.	43	WW	Gainesville District
Brawner	Randolph	34	WW	Dumfries Town	Ellison	James E.	32	WW	Gainesville District
Brown	Harold E.	29	WW	Manassas District	Embrey	Rixey	34	WW	Manassas Town
Brown	Louis	35	WW	Occoquan District	Evans	Ernest	36	WW	Manassas District
Browne	Wesley A.	32	WW	Manassas District	Evans	John R.	31	WW	Coles District
Browning	Frank	37	WW	Manassas Town	Evans	Union O.	28	WW	Quantico Town
Bryant	Charles A.	38	WW	Dumfries District	Farren	John F.	32	WW	Quantico Town
Buckner	George	36	WW	Dumfries District	Fick	Jack F.	31	WW	Dumfries District
Butler	Bruce	32	WW	Gainesville District	Fitzwater	Chil W.	33	WW	Manassas Town
Butler	Eppa	43	WW	Manassas District	Fogg	B. F.	56	WW	Quantico Town
Carroll	John W.	31	WW	Dumfries District	Gaines	Jack	34	WW	Dumfries District
Carter	Edward	36	WW	Gainesville District	Garnier	Dewey	44	WW	Occoquan District
Carter	John T.	36	WW	Gainesville District	Gaskins	Ben B.	42	WW	Manassas Town
Carter	Joseph	58	Sp	Quantico Town	Gibson	John T.	81	Civ	Manassas Town
Carter	Robert R.	28	WW	Gainesville District	Gilliam	V. V.	37	WW	Manassas Town

Veterans in 1930 Prince William Co. Census (Continued)

Gough	Evoly S.	26	WW	Brentsville District	Lunsford	Richard E.	62	Sp	Coles District
Gough	R. Henry	35	WW	Brentsville District	Lynch	Michael A.	43	WW	Manassas District
Grady	John F.	34	WW	Dumfries District	Lynn	Andrew N.	54	WW	Dumfries District
Green	McKinley	32	WW	Quantico Town	Lynn	Luther	41	WW	Gainesville District
Green	Richard	28	WW	Gainesville District	Lyons	John N.	41	WW	Manassas Town
Gregory	Lawrence	35	WW	Manassas District	MacCall	Harold M.	35	WW	Manassas District
Grey	Charles E.	52	WW	Quantico Town	Malcolm	Alex F.	47	WW	Occoquan District
Haggerty	John	29	WW	Quantico Town	Martin	Dudley J.	28	WW	Manassas District
Hall	John W.	89	Civ	Gainesville District	Marks	George	33	WW	Quantico Town
Hammond	Clinton	39	WW	Brentsville District	Mathison	General	40	WW	Dumfries District
Hanlon	William J.	33	WW	Manassas District	Mayhugh	J. Lewis	41	WW	Brentsville District
Harris	Edward	30	WW	Manassas Town	McBride	Stuart	43	WW	Manassas Town
Harris	Willie	52	Sp	Brentsville District	McKensee	Ben F.	34	WW	Occoquan District
Harrison	Howard	41	WW	Quantico Town	McKinney	Robert	37	WW	Gainesville District
Haydon	Walter M.	43	WW	Manassas Town	McMillion	Arthur	58	Sp	Manassas District
Helms	James	38	WW	Gainesville District	Meetze	Willis	33	WW	Manassas Town
Hensley	Lloyd F.	35	WW	Gainesville District	Merchant	Douglas	38	WW	Manassas Town
Hensley	William	62	Sp	Manassas District	Merchant	William T.	35	WW	Manassas District
Hereford	Bede	40	WW	Manassas District	Meredith	Willie L.	33	WW	Manassas Town
Hogan	Roy L.	39	WW	Gainesville District	Miller	Lloyd E.	29	WW	Manassas District
Holmes	Frank	33	WW	Brentsville District	Mooney	Louton A.	85	Civ	Brentsville District
Holmes	Fred	32	WW	Brentsville District	Morgan	Edward	32	WW	Brentsville District
Holtzclaw	Tucker	46	WW	Quantico Town	Morgan	James M.	34	WW	Dumfries District
Hooker	Edward	34	WW	Brentsville District	Morris	Morton	49	not leg.	Manassas District
Hopkins	Virgil A.	35	WW	Brentsville District	Mundy	Floyd F.	32	WW	Brentsville District
Hudson	James O.	31	WW	Quantico Town	Murphy	Dorsey	34	WW	Manassas District
Hunton	Charles	51	Sp	Brentsville District	Nazelrod	Garret	32	WW	Brentsville District
Hutchinson	Westwood	82	Civ	Manassas Town	Newman	Walton A.D.	75	WW	Manassas Town
Hynson	John	38	WW	Manassas Town				(yes)	
Jackson	George	48	Sp	Manassas Town	Nibbett	Carl R.	34	WW	Manassas District
Jackson	James	37	WW	Manassas District	Norman	Bryant D.	32	WW	Coles District
Jackson	William	80	Civ	Manassas District	OÕHara	John	45	WW	Coles District
Jacobs	Harrison	31	WW	Manassas District	Owens	E. Fortney?	34	WW	Brentsville District
Jacobs	Moss	37	WW	Gainesville District	Padgett	Malcolm	27	WW	Manassas District
Jeffries	John	32	WW	Manassas District	Pain	John	51	WW	Gainesville District
Jelkson	Schuly	36	WW	Occoquan District	Papa	Michael	41	WW	Manassas Town
Johnson	Henry	37	WW	Brentsville District	Parks	Bennie B.	36	WW	Occoquan District
Johnson	Joseph B.	37	WW	Manassas District	Parrish	Edgar G.	36	WW	Manassas Town
Johnson	Mose	36	WW	Gainesville District	Patterson	W.	48	WW	Manassas Town
Johnson	Wheatley M.	42	WW	Manassas District	Pavir	C. G.	39	WW	Quantico Town
Keys	James M.	34	WW	Brentsville District	Payne	Beverly	42	WW	Gainesville District
Keys	Walter W.	36	WW	Brentsville District	Payne	Durward I.	37	WW	Manassas Town
Kima	Charles F.	52	WW	Quantico Town	Payne	Edgar N.	34	WW	Manassas District
Kincheloe	Carl	29	WW	Manassas District	Payne	Elmer E.	32	WW	Occoquan District
King	Grover C.	42	WW	Dumfries Town	Payne	Elmer A.	43	WW	Manassas District
Lambert	Alex	75	Civ	Manassas District	Payne	Henry H.	35	WW	Gainesville District
Lambert	Raymond	36	WW	Brentsville District	Payne	Maurice	34	WW	Gainesville District
Lansdown	Charlie	85	Civ	Gainesville District	Payne	Treat	79	Civ	Manassas District
Laton	Alex D.	33	WW	Occoquan District	Payne	Wade C.	44	WW	Gainesville District
Lee	Phillip	53	Sp	Gainesville District	Pence	Arthur	35	WW	Manassas Town
Lepley	Isaac	29	WW	Quantico Town	Peters	Frank H.	39	WW	Gainesville District
Lewis	George R.	34	WW	Manassas District	Peters	George M.	41	WW	Manassas District
Lewis	James L.	46	Sp	Coles District	Phillips	Charles F.	29	WW	Gainesville District
Lillard	Ward N.	58	WW	Brentsville District	Phillips	Thomas H.	36	WW	Manassas District
Liming	Clayton B.	32	WW	Dumfries District	Pickeral	Howard	36	WW	Manassas Town
Lion	Thomas W.	38	WW	Manassas Town	Pickett	Robert R.	32	WW	Manassas District
Lloyd	Cecil C.	35	WW	Dumfries District	Piercy	Thomas M.	37	WW	Gainesville District
Lomax	George A.	32	WW	Manassas Town	Polen	Harry W.	36	WW	Gainesville District
Long	Isaac	37	WW	Quantico Town	Posey	Magruder	34	WW	Coles District
Long	Roy	35	WW	Manassas District	Presti	Alfred	29	WW	Quantico Town
Ludwig	Romanas P.	83	Civ	Coles District	Presti	Joseph	31	WW	Quantico Town
Lunsford	J. L.	67	Sp	Manassas Town	Puller	Jesse P.	35	WW	Manassas Town
					Queene	Earle	35	WW	Dumfries District
					Randall	Wallace J.	34	WW	Dumfries District

Veterans in 1930 Prince William Co. Census (Continued)

Randall	Warfield	33	WW	Dumfries District	Sutphin	Ernie C.	33	WW	Manassas District
Rector	Redmond	36	WW	Dumfries District	Swartz	Clarence	34	WW	Gainesville District
Redd	Irvin	32	WW	Dumfries Town	Sweaney	Richard T.	39	WW	Gainesville District
Reed	Eugene	33	WW	Brentsville District	Tapscott	George W.	34	WW	Coles District
Reeves	H. G.	30	WW	Manassas Town	Taylor	Okley H.	36	WW	Brentsville District
Reid	Edward	35	WW	Occoquan District	Thomas	Mark	41	WW	Brentsville District
Reid	William C.	36	WW	Manassas District	Thornhill	John R.	32	WW	Gainesville District
Rice	Welby L.	35	WW	Manassas Town	Toombs	Lawrence M.	35	WW	Gainesville District
Ritenour	William	38	WW	Brentsville District	Towles	Arthur	35	WW	Manassas District
Robertson	Rolf	34	WW	Gainesville District	Tyson	Samuel	42	WW	Gainesville District
Robinson	Charles A.	41	WW	Manassas District	Walker	Irvin	35	WW	Dumfries District
Robinson	Reuben Sr.	80	Civ	Dumfries District	Wallace	Guy C.	33	WW	Coles District
Roland	Clifford B.	52	Sp	Gainesville District	Wallace	Henry	32	WW	Manassas Town
Rookwood	Henry R.	40	WW	Gainesville District	Walls	William	40	WW	Manassas District
Russell	Harry D.	57	Sp	Dumfries District	Ward	Thomas	40	WW	Manassas District
Russell	McKinley	33	WW	Manassas Town	Watson	James B.	34	WW	Coles District
Russell	Sidney	31	WW	Manassas District	Weedon	George A.	89	Civ	Manassas District
Ryan	George W.	45	Sp/WW	Coles District	Welch	Wilbur R.	38	WW	Gainesville District
Sanders	Frank E.	40	WW	Manassas Town	Whetzel	David L.	33	WW	Brentsville District
Selecman	John R.	51	Sp	Occoquan District	Whetzel	Frederick S.	38	WW	Brentsville District
Sensency	Phillip B.	42	WW	Manassas District	Whetzel	Lozzie L.	33	WW	Brentsville District
Shapiro	David	43	WW	Quantico Town	Whetzel	Jasper	35	WW	Manassas District
Shepherd	Elton S.	41	WW	Brentsville District	Whetzel	Jesse J.	34	WW	Brentsville District
Sisson	Bernard	35	WW	Quantico Town	Whiteway	Arthur W.	50	WW	Brentsville District
Sisson	M	35	WW	Quantico Town	Whitmer	Henry B.	54	Sp	Manassas District
Sloper	Thomas E.	53	Sp	Gainesville District	Whitmer	Henry J.	39	WW	Manassas District
Smith	Robert C.	38	WW	Gainesville District	Williams	Andrew J.	82	Civ	Dumfries District
Smith	William J.	34	WW	Manassas District	Williams	Annis	89	Civ	Dumfries District
Smoot	Eugene	34	WW	Manassas District	Williams	Eugene W.	33	WW	Manassas Town
Snyder	Ballard B.	85	Civ	Manassas District	Williams	James F.	36	WW	Quantico Town
Snyder	William W.	45	WW	Brentsville District	Williams	John	43	WW	Manassas Town
Spitler	Earnest C.	37	WW	Brentsville District	Williams	Lawrence P.	38	WW	Gainesville District
Spindle	Zeno H.	52	Sp	Brentsville District	Williams	Quinton G.	48	WW	Manassas Town
Stauff	John H.	29	WW	Manassas Town	Williams	Reubin B.	32	WW	Manassas Town
Stephanider	C. S.	32	WW	Quantico Town	Williams	William M.	33	WW	Quantico Town
Stevens	Howard	35	WW	Quantico Town	Wilson	John	58	Sp/WW	Dumfries District
Stevens	Lloyd	36	WW	Quantico Town	Wine	Charles H.	51	WW	Manassas Town
Stokes	William W.	38	WW	Manassas Town	Wines	Charles M.	35	WW	Dumfries District
Strulis	William	40	WW	Brentsville District	Wood	W. Altlee	35	WW	Manassas Town
Sullivan	Melton F.	31	WW	Occoquan District	Woods	Rufus W.	49	Sp	Brentsville District

Manassas - During a recent trip to Manassas we had a pleasant drive over Robert Portner's splendid estate with Hon. E. E. Meredith, behind the latter's spirited young mare. Mr. Portner has one of the finest estates in Virginia, which has been beautified and adorned beyond comparison with anything in this part of the State. Among other adornments he has made a number of lakes including a bathing pool upon the edge of which is a bath house. A number of swan gracefully move around on another, and there is a much larger lake upon which Mr. P. will shortly place a beautiful little steam yacht. Our drive also included a short call upon Mr. Wagener, an old friend of Mr. Meredith, where we were kindly greeted and treated. Mr. Wagener has a large wine cellar, and brother Meredith, who is a connoisseur in such matters, pronounced the quality very fine, which opinion was subsequently ascertained to be entirely correct. Mr. W. has a large vineyard, and makes about 2,000 gallons of wine a year. He went to California in 1849, but for many years has been a resident of Prince William. Manassas has a beautiful location, and, with her splendid railroad facilities, should soon become a large and important town.

-- *Fairfax Herald*, May 1895
(Submitted by Ronald R. Turner)

**LANDS AND LOTS IN PRINCE WILLIAM COUNTY, VA.,
DELINQUENT FOR THE NON-PAYMENT OF TAXES FOR YEAR 1924**

17 Dec 1925 - Manassas Journal

Transcribed by Carolyn G. Lynn

BRENTSVILLE DISTRICT – WHITE

Allen, Sarah J., 23a	\$14.52
Breeden, W.H., Est., 4a.....	6.61
Boley, S. P., 3 1/2a.....	77
Breeden, D. W. and A. A., 3a	2.43
Getts, James L., 231 3/4a	73.17
Getts, James L., 3a	67
Hanborough, C. E., 5a.....	7.72
Hedrick, E. S., 7/10a	89
Hedrick, E. S., 1/2a	13.77
Hedrick, E. S. and White, J. G., 1 lot.....	15.42
Harrell, Mabel, 1/2a	8.27
May, B.F., 171a	25.56
Manuel, J. R., 1 lot.....	15.42
Robertson, Sarah E., 1/2a.....	44
Shaffer, E. S., 1a	6.83
Sweeney, J. R., 208 1/2a	61.38
Whetzel, Mary R., 128a	27.76
Woodyard, Mildred N., 1a	2.20

COLORED

Blackwell, James and Julia, 26a.....	\$ 5.18
Brown, Sarah, 12a.....	3.19
Pinkney, S. A., 9 3/4a	2.65
Webster, Harriet, 8a	3.97

COLES DISTRICT – WHITE

Abel, Monroe, 5a	\$ 2.82
Bevaers, May, 1a.....	2.32
Beavers, Archie S., 10a.....	81
Beavers, Archie S., 10a.....	7.59
Coles, Boliver, 13 1/2a.....	91
Cole, Boliver, 37 1/2a	8.19
Cole, James B., 1/2a.....	5.10
Cole, James B., 20 1/2a.....	2.79
Cole, James B., 28a.....	1.90
Cornwell, Richard, 50a	9.62
Carney, French, 205a	16.15
Cole, Elizabeth, Est., 2a	23
Fair, H. M., 25 a.....	2.25
Fair, H. M., 17 1/2a.....	10.08

Fair, H. M., 4a.....	33
Ginn, Norman, 53a	3.60
Gardner, Agnes M., Est., 47a.....	6.09
Hinegardner, S. H., 1598a	144.77
Hinegardner, S. H., 157 1/4a	12.94
Hoover, B. F., 18a.....	1.22
Holmes, T. H., 14 3/4a.....	3.26
Holmes, T. H., 58 1/2a.....	3.99
Holmes, T. H., 36a.....	2.45
Hook, J. W., 242 1/2a	26.16
Hook, J. W., 120a	5.43
Hook, J. W., 226a	10.59
Holmes, L. R., Est., 102s	10.30
Keys, Forest W., 48a	5.56
Kalfut, Geo., 32a.....	5.08
Lynn, T. W., 1/4a.....	22
Lynn, T. W., 3/4a.....	2.93
Lynn, T. W., 1a.....	10.85
Lynn, T. W., 97a.....	10.97
Myers, Mary V., 80 3/4a.....	12.45
Posey, E. L., and C. E., 2a	6.98
Parrow, B. F., 195a	40.04
Richey, J. W., 130a.....	25.85
Vassler, Henry A., 249a.....	32.77
Wine, Kate H., 54a	11.91
Waite, Norman, 54 1/2a.....	3.72

DUMFRIES DISTRICT-WHITE

Abel, Wallace H., 1 1/2a.....	\$ 2.46
Baker, Ruel, Est., 4a	34
Clarke, A. W., 1 1/8a	25
Cooper, C. W. H., 17a	1.16
Colvin, E. H., 141a	12.77
Carroll, Dr. R. J., lot	1.83
Davis, M. T. and M. J., 156a	15.18
Dunn, J. F., 4a.....	45
Dunn, Chas., Est., 1 3/4a	41
Dunn, Chas., Est., 86 1/2a	5.73
Delashmut, R. L. and Hunt, M. B., 4 lots ..	113.24
Dawson, J. L. and Russell, G. C., 578a	48.04
Dawson, J. L. and Russell, G. C., 131a	8.90
Jones, Martha, Est., 50a.....	5.65
Kincheloe, Charlotte, 106a.....	9.60

Kincheloe, Ralph W., 5a.....	56
McInteer, J. H., 5a.....	56
Milstead, John G., 12 9/10a.....	8.16
Merchant, Jane, 38 1/2a.....	1.73
Merchant, Margaret, 39a.....	1.77
Mogilvinch, Arron, 1 lot.....	9.06
Noltis, F. G., 1 lot.....	36.27
Reid, D. Kent, 198a.....	17.99
Ratcliffe, G. M., 9a.....	5.55
Roftus, R., lot 4, B4.....	11.31
Stolark, Geo., 127 1/2a.....	15.45
Simmons, Max, lot 19, B14.....	18.11
Simmons, Garfield, lots 1-2-3-4, B14.....	36.23
Simmons, Garfield, lot 10, B13.....	18.11
Simmons, Garfield, lot 24, B13.....	56.61
Sisson, S. L., lot 20, B4.....	13.58
Strayer, Mamie M., lot 25, B5.....	6.79

COLORED

Anderson, W. E., 1 3/4a.....	\$.19
Anderson, W. E., 1/2a.....	16
Bell, Will, 7 1/2a.....	2.94
Cole, Augustus, 5a.....	3.39
Crawford, Dan, 15a.....	3.61
Cole, Fannie H., 10a.....	91
Cole, Fannie H., 2 3/4a.....	62
Davis, John H., 3a.....	2.16
Johnson, Thos. and Ora, 5a.....	2.83
Mills, Maggie, 40a.....	6.79
Nash, Ellen, 5a.....	4.29
Tewell, Sarah, Est., 11 1/2a.....	78
Williams, Arthur, Est., 3a.....	4.75
Williams, Palestine and Mary, 1 1/2a.....	2.59
Williams, Palestine, 46a.....	8.70
Williams, Harry H., 10a.....	7.70

GAINESVILLE DISTRICT-WHITE

Anderson, R. L., 1a.....	\$.25
Anderson, Palmer L., 40a.....	9.00
Butler, W. H., Sr., 493 1/2a.....	63.42
Clarke, John F., 14 1/5a.....	11.78
Cross, Sidney, 14a.....	4.29
Clarke, John F., 9a.....	6.01
Conner, J. J., 25 7/100a.....	19.28
Darnell, Laura, 9a.....	1.17
Garnett, Jas Mercer, Jr., 935a.....	62.27
Hulfish, Mary B., 23 2/5a.....	7.48
Hooe, John M., Est., 200a.....	47.13
Kibler, Mrs. A. P., 214a.....	51.94

Meredith, Trustee, 1 lot.....	9.63
Owens, C. W., 33a.....	4.29
Parrow, B. F., 75 3/4a.....	16.29
Peters, Franz, Est., 160a.....	51.42
Payne, Lewis W., 11 1/2a.....	96
Patton, John T., 243 1/4a.....	67.04
Redd, D. D., 132a.....	39.85
Sweeney, J. R., Sr., 21 1/4a.....	21.85
Sweeney, J. R., Sr., 50 1/2a.....	12.85
Sweeney, J. R., Sr., 7/10a.....	22
Thomas, T. B., 260a.....	81.42
Thoams, T. B., 175a.....	37.49
Tyler, Mm. [Wm.] E., 153a.....	9.85
Tyler, Wm. E., 15a.....	9.63

COLORED

Allen, Lloyd, 1 1/4a.....	\$ 1.50
Berry, Rachel, 4a.....	1.07
Barbour, Magnus, 7 1/4a.....	1.29
Camel, Elizabeth, 5a.....	4.29
Gaskins, Rosa, 3a.....	3.52
Grigsby, John, 31a.....	9.00
Grand U. O. O. Fellows, 1a.....	1.08
Helm, James, 4a.....	86
Helm, James, 2 3/4a.....	66
Helm, Enoch, 15 1/4a.....	5.90
Johnson, Geo., 1a.....	42
Johnson, Geo., 1a.....	2.57
Jackson, Isham, 4a.....	8.56
Johnson, Alexander, 5 1/2a.....	5.64
Mason, Anthony, 3a.....	3.22
Michie, Matilda, 1a.....	20
Morris, Moses, 7 3/4a.....	1.70
Randall, John, 9 2/10a.....	1.92
Scott, Lewis, 4 8/10a.....	1.29
West, M. C., 4 1/2a.....	3.20

HAYMARKET TOWN-WHITE

Dodd, Mrs. Mm. H., 1 lot.....	\$.41
Peters, Ella, 37a.....	46.12

MANASSAS DISTRICT-WHITE

Bradford, Lewis, 15a.....	\$ 5.50
Battlefield Park Association, 128a.....	47.16
Conrad, Wm. H., Est., 317a.....	84.18
Hensley, Mm. and V., 1 1/4a.....	20
Keys, Rosie, 1a.....	2.21
Kincheloe, A. B. and Beulah, 9 3/5a.....	4.39

Larson, Stella C., 77 3/4a.....	21.25
Meetze, C. J., 4 23/100a.....	9.25
Nicol, John A., Trustee, 47a	8.59
Payne, W. U. and Bertie, 33 1/3a.....	9.14
Powell, Susie C., 5a	67
Robinson, Amanda, 2a.....	6.61
Sonofrank, Wallace, 7 1/2a.....	1.64
Speake, Jos. L., Est., 105a.....	28.87
Shaver, J. S., 45a.....	55.09
Tillett, John R., Est., 15a.....	72.39
Williams, Mary C., 18a.....	22.15

COLORED

Berry, Butler, 1 lot	\$.53
Cary, R. H., 2 lots	1.11
Davis, Mary J., 1/8a.....	11
Fields, Silas, 1 lot.....	53
Harris, Wm. F., 2 lots.....	1.12
Harris, Enoch, 25a.....	3.32
Harris, John, 8 lots	3.52
Long, P.A., 3 lots	1.65
Long, P. A., 1 lot.....	.55
Long, P. A., 5 2/5a	2.97
Long, P.A. 2 lots	1.12
Lucas, Rebecca T., 3/4a	33
Metz, Virginia, 3/4a	13
Moore, Mabel, 1 lot	53
Nickens, Frank, 1 lot.....	68
Porter, Ernest, 1 1/4a.....	11.68
Perry, Elan, 3a.....	68
Ryles, Ella, 2 lots	3.31
Ryles, Ella, 2 lots	1.12
Ryles, Ella, 4 lots	2.20
Scott, Andrew, 1 8/10a.....	15.19
Scott, Andrew, 35a.....	11.56
Williams, Thos. C., 18 lots	9.93

MANASSAS TOWN-COLORD

Herbert, Agnes, 1 lot, Centre Street.....	\$ 4.26
---	---------

OCCOQUAN DISTRICT-WHITE

Davis, Mary Jane, 2a.....	\$23.25
Dorson, John, 4a	38
Griffin, Henry, 2a.....	2.73

Harvey, Richard, 96 1/4a.....	10.52
Hale, Anna E., 3a.....	2.73
Kristofek, John and Annie, 85 2/3a	9.46
Lovelace, Ella, Est., 1a	3.06
Mills, Geo. R., Est., 32a.....	6.36
Newton, J. E., 26 a.....	2.54
Pearson, Amos, 131a	18.48
Pearson, Luther E., Est., 40a.....	2.94
Plainfield Mining Company, 9 1/4a.....	2.87
Plainfield Mining Company, 22 1/2a.....	5.74
Plainfield Mining Company, 24 1/2a.....	7.44
Plainfield Mining Company, 26 1/2a.....	7.44
Plainfield Mining Company, 18a.....	5.74
Weeks, E. S. and Ethel, 5a.....	.99
Weeks, E.S., Est., 1/2a.....	3.06

COLORED

Chinn, Walter, 60a.....	\$ 4.41
Davis, Jane A., 9 1/4a	8.95
Johnson, Arthur, 10 1/2a.....	3.24
Ray, Geo. W., 12a.....	3.92
Ray, Geo. W., 88a.....	10.77
Williams, H. I. And A. L., 3/4a	9.98

OCCOQUAN TOWN-COLORED

I.O.O.F., Grand U.O., 6876 Building	\$ 6.89
---	---------

NOTICE OF SALE

The real estate above mentioned or so much thereof as may be necessary to satisfy the taxes, levies, interst, costs and charges due thereon, will be sold at public auction on the FIRST MONDAY IN FEBRUARY, 1926, between the hours of 10 o'clock a.m. and 2:00 o'clock p.m., in front of the Courthouse, unless the amounts for which said lands are delinquent shall have been previously paid.

J. P. LEACHMAN,
Treasurer Prince William County

**POLL TAX LISTS FOR PRINCE WILLIAM COUNTY, VIRGINIA
COLES MAGISTERIAL DISTRICT (1940s)**

Transcribed by Beverly R. Veness

Copies of the 1940's poll tax lists for Prince William County are kept in the manuscript holdings at RELIC. The listings give the person's name with a record of which years of the previous three that taxes were paid; thus the list in 1944 includes the fees paid for 1941-1944. The lists for the years 1944-1949 have been combined and provide a "census" of those who had paid their poll tax 1941-1949.

Reported districts in the Poll Tax Lists for Prince William County are Brentsville (*Prince William Reliquary, Vol. 1, No. 2*), Coles, Dumfries, Gainesville, Manassas District, Occoquan District and Town, and Quantico. Each district for the 1940's decade will be presented in upcoming issues of *Prince William Reliquary*. The Coles District poll tax list follows.

Abel, Alonzo C.	1945-49	Catlin, Carl [F. ?]	1946	Cornwell, Myrtle	1946-48
Abel, Lillian Posey	1947-48	Catlin, Roma W.	1946	Frances	
Abel, Marietta	1949	Cebula, Anna	1945-46	Cornwell, Myrtle L.	1944-47
Abel, Randolph	1949	Cebula, George J.	1947	Cornwell, Odie	1941-49
Alpaugh, Frances H./E.	1944-49	Cebula, John	1941-49	Cornwell, Paul B.	1941-49
Alpaugh, Luther A.	1946-48	Cebula, Mary	1941-45; 1947-49	Cornwell, Rachael	1944
Alpaugh, Walter A.	1944-49	Cebula, Michael	1941-49	Cornwell, Robert W.	1941-49
Arnold, Charles P./C.P.	1941-49	Chandler, Frances F.	1949	Cornwell, W. W.	1944-46
Auer, John	1941-45	Chandler, Hugh F.	1949	Cornwell, Walter E.	1949
Baker, Robert	1941-49	Cherepko, Charles	1949	Cornwell, Zella	1941-49
Ball, George	1948	Cherepko, Virginia A.	1949	Cross, Davis	1946-48
Barbee, Allen H.	1944-49	Clark, Betty	1947	Cross, Doris	1945-47
Barbee, Racheal/Rachel	1948-49	Clark, Cecil H.	1947	Cross, L. L.	1945-49
Barnes, Alvin T.	1941-49	Clear, Christopher H.	1943-49	Crum, George W.	1946
Barnes, Narcissus	1944	Clear, Julia R.	1947-49	Czapp, Joseph B.	1941-43
Beale, Betty M.	1949	Collins, Ollie	1941-43	Czapp, Michael J.	1942-49
Beale, Edward G.	1949	Cooper, Albert G.	1947-49	Davis, Berkley	1944-46
Bean, Elizabeth N.	1949	Cooper, Emma C.	1947-49	Davis, C. L.	1941-43
Bean, J. C.	1948-49	Cooper, George R.	1941-44	Deavers, W. R.	1947
Beavers, Allen J.	1946-49	Cooper, R. C.	1941-49	Doss, Sadie Jewell	1941-45
Beavers, John	1941-45	Cooper, T. A.	1941-49	Duretza, Dan	1941-46
Beavers, Mary Posey	1943	Copen, George M.	1941-44	Duretza, Kate	1942-46
Beavers, Raymond B.	1941-48	Cornwell, Alvin E.	1949	Durniak, Pete	1949
Beavers, Raymond E.	1946	Cornwell, Arthur G.	1941-49	Durniak/Durnick, Mary	1945-48
Beavers, Robert A.	1941-44	Cornwell, Bessie	1941-49	Durniak/Durnick, Paul	1948-49
Beavers, T. M.	1945-47	Cornwell,	1941-49	Earhart, C. R.	1944-46
Beavers, Thomas M.	1947-49	Cumberland C.		Egroff/Egoroff, Maria/ Marie Gordon	1943-49
Belfiore, Joseph F.	1949	Cornwell, Delly/Della	1941-49	Egroff/Egoroff, Mstislov/ Motislar/ Matislar N.	1943-49
Bennett, Gordon R.	1946	Cornwell, Edward E.	1941-49	Ellicott, W. Y.	1941-49
Bensak/Bensack, Joe	1941-49	Cornwell, Ernest E.	1942-45	Ellicott, Walter H.	1941-49
Bland, Albert A.	1941-49	Cornwell, H. M.	1941-49	Fair, Clyde	1945-47
Blount, Lloyd V.	1946-47	Cornwell, Harry	1943-47	Fair, John W.	1941-46
Bowie, Mary D.	1941-43	Cornwell, J. E.	1945	Fair, Noah E.	1942-49
Breeden, Eugene F.	1944-49	Cornwell, J. Edward	1943-45	Fairfax, Allen	1948
Brogan, C. Lee	1945	Cornwell, J. Everett	1941-49	Fetzer, Nola	1944
Brown, Ella M./Ella L.	1943-45	Cornwell, James C.	1941-49	Finn, Belle K.	1941-44
Brown, George M.	1943-48	Cornwell, James H.	1942-49	Finn, Michael T.	1941-44
Brunger, G. E.	1945-49	Cornwell, Killey/ Kiley E.	1944-47	Flory, Anne P.	1949
Burniak, Mary	1945	Cornwell, Laura	1942-47	Flory, Wm. E. S.	1949
Butler, Lewis L. (colored)	1944-47	Cornwell, Lucy	1941-49	Gaba, John A.	1942-49
Carter, Carlton	1948-49	Cornwell, Luther M.	1941-44	Gaba, Mike	1941-48
Carter, Daniel H.	1941-43	Cornwell, Madge H.	1948-49		
Carter, Emma W.	1942-47	Cornwell, Millard	1947-49		
Carter, Henry A.	1941-49				
Carter, Mary A.	1946				

Coles Poll Tax (Continued)

Gallihan/Gallahan, P. D.	1941-46	Lowe, Stella M.	1944-49	Redman, Harvey E.	1941-45
Garner, Annie L.	1941-44	Ludwig, Wilbur T.	1945-47	Redman, Henry E.	1944
Garner, Minor R.	1948	Lunsford, Charles E.	1942-49	Redman, Ruth	1947-48
Gibson, Ruby C.	1949	Lunsford, John S.	1941-49	Reid, Dorothy D.	1947-49
Griffith, Frank I.	1942-44	Lunsford, Maggie E.	1941-49	Reid, R. B.	1947-49
Hansen, Carl A.	1943-44	Lunsford, R. E.	1943-47	Reid, W. C. Jr.	1946-49
Hardesty, Floyd F./S.	1944-48	Makley, Albert W.	1947-48	Reid, W. C.	1946-49
Hardesty, Vada	1945	Martin, Columbia V.	1947	Riggle, J. L.	1948
Hare, Donald E.	1948-49	Martin, M. P.	1942-47	Riggle, Wm. S.	1948
Hare, Ruth A.	1949	Mayhugh, Silas S.	1948-49	Ritenour, Asenith	1942-44
Harris, J. F.	1941-49	McIntosh, John R./ Raymond	1946-47	Ritenour, E. L.	1941-49
Harris, Janie/Jane	1941-49	McIntosh, Odessa	1947	Ritenour, Louis/ Louie E.	1947-49
Hedges, Milton H.	1946-49	McKeown, John	1945	Ritenour, Mrs. Asenith	1942-43
Hensley, Morgan A.	1941-49	McKeown, John	1945-46	Rosack, Mary E.	1946-48
Herndon, B. W.	1941-43	McManaway, Judson W.	1941-43	Rosack, Mary G.	1942-49
Herndon, E. M.	1947-49	McManaway, Norman T.	1941-43	Ross, Charles A.	1949
Herndon, Ephriam R.	1941-43	McNair, P. W.	1947	Ross, Emily J.	1949
Herndon, T. M.	1941-48	McNair, Sophia D.	1947-49	Runion, Lawrence E.	1947-49
Herring, E. L.	1941-49	Miller, Edgar F.	1946	Runion, Mildred	1945-49
Herring, Mattie	1941-45	Miller, Raymond W.	1950	Russell, Chester	1941-48
Hevener, A. T.	1944-45	Miller, Raymond	1941-48;	Russell, Doris V.	1942-43
Hevener, Ocie M.	1945		1950	Russell, G. W.	1944-46
Hicks, J. H.	1941-44	Neau, Judson M.	1946	Russell, J. M. Jr.	1947-49
Hill, C. Y.	1941-46	Neau, Oakley T.	1946	Russell, J. M.	1942-49
Hill, Virginia C.	1944-46	Nogara, August J.	1941-49	Russell, John T. (colored)	1941-43
Holmes, F. M.	1947	Nogara, Edith J.	1941-49	Russell, Rufus	1941-43
Holmes, Madison	1944-46	Norman, D. B.	1941-43	Samsky, Andrew	1946-49
Holmes, Rose E.	1949	Olender, Stanley J.	1949	Samsky, Frank E.	1944-49
Holmes, Thomas B.	1941-49	Oleyar, Michael	1941-43	Samsky, John A.	1943-49
Horn, J. C.	1941-43	Oleyar/Olevar, J./ John M.	1942-49	Samsky, John A., Jr.	1945-48
Horn, Jessie E.	1941-43	Orebaugh, Herman D.	1947;	Samsky, Joseph	1946-49
Iddings, Myrtle A.	1949		1949	Shiflett, Amos S.	1946-49
Jasper, J. Russell	1946-49	Orebaugh, Thelma A.	1947;	Sholtis, Albert	1941-44
Johnson, C. S.	1944-49		1949	Sholtis, Andrew	1941-49
Johnson, Horace P.	1948	Payne, C. S.	1941-49	Sholtis, John	1945-49
Keys, Dorothy	1946-49	Payne, Kenneth	1941-47	Sholtis, Lawrence	1941-49
Keys, Franklin	1944;	Payne, W. J.	1941-49	Sholtis, Mamie	1941-49
	1946-49	Pecher, John W.	1946-49	Sholtis, Phillip/Philip	1945-49
Keys, Gordon T.	1941-49	Pearson, F. Marion/F.M.	1941-49	Shutlock, John	1941-49
Keys, Granville	1941-49	Pearson, F. May	1941-43	Shutlock, Mary	1941-48
Keys, H. F.	1941-49	Pearson, Fannie S.	1941-49	Shutlock, Mike A.	1947-49
Keys, Helen M.	1941-49	Pearson, Georgia B.	1949	Simmers, Raymond	1941-43
Keys, Lillie/Lilly Belle	1941-49	Pearson, Luther B.	1943-45	Simmons, Julian S.	1946-49
Keziah, L. L.	1944-48	Pearson, Mrs. Henry	1948	Smith, Levi	1948
Keziah, Pearl M.	1948	Pearson, Van B.	1948-49	Stanley, Essie	1944
Kilbreth, A. D.	1946-48	Posey, Arthur M.	1943-45	Staples, G. A.	1941-43
Kincheloe, Berbard C.	1941-43	Posey, Arthur R.	1941-46	Staples, Gladys G.	1945-47
Kincheloe, James	1941-45	Posey, Carlin	1943-46	Staples, J. Allen/ Allan/Alan	1941-49
Kincheloe, Mary C.	1941-44	Posey, Cline	1941-49	Steele, J. T.	1941-49
Kohn, Maurice P.	1942-43;	Posey, Dallas	1947	Steele, Lucy V.	1941-49
	1946-49	Posey, J. C.	1942-49	Stefko, John	1946-48
Kohn, W. M.	1941-49	Posey, James E.	1941-49	Stefko, Josephine	1946
Landes, O. D.	1941-43	Posey, Maurice E.	1948-49	Sutton, L. V.	1941-49
League, Harry C.	1941-44	Posey, Ollie	1941-49	Tapscott, George W.	1941-48
Levine, Elaine	1946	Posey, Randolph	1941-49	Taylor, (Rev.) J. Murray	1941-49
Levine, M. N.	1946	Posey, Raymond	1949	Taylor, Robert Jr.	1942-49
Lewis, Carlton	1943	Posey, Robert L.	1944	Tolson/Tolsen, L. G.	1941-49
Lewis, Martha May	1941-49	Redman/Redmand, Dorothy M.	1943-49	Tolson/Tolsen, R. B.	1943-49
Lewis, Rozier B.	1947-49	Redman, Elmer	1947-49	Turner, Etta	1948-49
Liming, Archie F.	1941-44			Turner, M. L.	1945
Lopez, Andrew	1941-49			Tuttle, Emily G.	1942-49
Lowe, Bradford	1941-49				

<i>Coles Poll Tax (Continued)</i>					
		Warren, Sam	1947-49	Wheaton, Joseph H.	1941-49
		Warring, James	1946	Winfield, Bessie	1941-43
Tuttle, Loraine Love	1947	Washington, D. H.	1947	Wood, Annie V.	1944-49
Tuttle, S. J.	1941-49	(colored)		Wood, J. H.	1942-44
Tuttle, Samuel John Jr.	1947	Washington, Ernest	1941-49	Wood, Leo	1945
Tyler, Henry	1941-48	(colored)		Wood, Lola	1945
Tyler, Sarah Wright	1943-46	Washington, Henry	1941-45	Wood, Maurice	1941-48
Utterback, L. D.	1941-49	(colored)		Wood, Ray E.	1941-49
Vandoren/VanDoren/ VanDoran, Bessie W.	1941-49	Washington, Minnie	1946-48	Woolfe/Wolfe, George A.	1941-49
Vandoren/VanDoren/ VanDoran, Francis S.	1941-49	Watson, Harvey	1943	Woolfe/Wolfe, W. L.	1944
Varner, F. W.	1943-49	Watson, Stanley	1941-43	Wyatt, J. M.	1942-44
Vaughn, Robert L.	1941-49	Weber, Walton H.	1947	Wyatt, J. R.	1948-49
Vaughn, William W.	1941-45	Weisner, Maude G./W.	1945-49	Yancey, Eliza	1942-49
Walters, Ed	1947-49	Weisner, Mrs. L. W.	1941-46	Zackey, Ann/Anne Lee	1944-49
Warren, James M.	1946-47	Wheaton, E. S.	1941-49	Zackey, L. K.	1942-49
Warren, Odie	1942-49	Wheaton, George	1941-48		
		Wheaton, Jesse	1948-49		



PRINCE WILLIAM CO., VA BIRTHS IN THE SPOTSYLVANIA COUNTY DEATH RECORDS (1853-1896)

Transcribed by Carolyn G. Lynn

The following death records indicate the names of persons born in Prince William Co. who died in Spotsylvania Co., Virginia. The records were transcribed from the Bureau of Vital Statistics' Registers of Births, Deaths and Marriages on microfilm. (Spotsylvania County, VA Death Records, reel #28)

Deceased	Bernard Cole	Parents	Ben & Lucy Cole
Race / Gender	W / M	Place of Birth	Prince William
Date of Death	April 3, 1860	Occupation	Constable
Place of Death	Fredericksburg	Consort	Married
Cause of Death	Pneumonia	Informant	Catharine Cole, wife
Age at Death	59 years 4 months 6 days		
Deceased	James B. Peake	Parents	William & Angletta Peake
Race / Gender	W / M	Place of Birth	Prince William
Date of Death	December 8, 1867	Occupation	Merchant
Place of Death	Spotsylvania Co.	Consort	Louisa J. Peake
Cause of Death	Brain fever	Informant	Louisa J. Peake, wife
Age at Death	70 years		
Deceased	John G. Peyton	Parents	George & Ann Peyton
Race / Gender	W / M	Place of Birth	Prince William
Date of Death	February 1870	Occupation	Farmer
Place of Death	Courtland Township	Consort	Widower
Cause of Death	Typhoid fever	Informant	A. J. Peyton, son
Age at Death	73		

1870 PRINCE WILLIAM CO. AGRICULTURAL CENSUS SCHEDULE INDEX

Transcribed by Beverly Remza Veness

The 1870 index to the Agricultural Schedule for Prince William County, Virginia, includes the first four columns out of a total of 52 columns. Column one gives name of owner, agent or manager of the farm. Column two reports on acres of land improved. Under the heading of unimproved acres, column three is for acres of wood-land and column four for unimproved acreage. Page numbers and line number with their district name and post office designation follows the transcribed four columns.

New information not contained on previous agricultural schedules are: Unimproved acreage is broken down into "Wood-land" and "Other unimproved land". We now find out the "Total amount of wages paid during the year including value of board." Wheat is now broken down into "Spring" and "Winter." Under Dairy, we now find how much milk is being produced under "Milk Sold." Another new column is "Forest Products" [this is probably why the farmers are asked about how much wood-land they have.] The last column is now "Estimated value of all farm production, including betterments and additions to stock." A more detailed description of what the Agricultural Schedules are all about and a listing of all columns can be found in Vol.1, no.1 of *Prince William Reliquary* along with an index to the 1850 Agricultural Schedule. The 1860 index to the Agricultural Schedule can be found in Vol. 1, no. 2.

There is a decline of farms in Prince William County. Comparing the agricultural schedules for census years, there were 605 farms reported in 1850, 582 farms in 1860 and 575 farms in 1870.

A full transcription of the schedule is a work in progress. [Sources: Microfilm at Bull Run Regional Library, Virginia: 1870 Agricultural Schedule, National Archives Microfilm T-1132, roll #14; *Prince William County Virginia 1870 An Annotated Census*, compiled by Ronald Ray Turner, 1993.]

Transcribed by Beverly Remza Veness, with gratitude to my husband, Michael, for his help with the proofreading.

Districts:

B/M = Brentsville, Manassas P.O.
C/N = Coles, Nokesville P.O.
D/N = Dumfries, Nokesville P.O.

G/M = Gainesville, Manassas P.O.
M/M = Manassas, Manassas P.O.
O/N = Occoquan, Nokesville P.O.

Name	Acres of Land		1870 PWC Co. Agr.Census Page/Line/ District	Name	Acres of Land		1870 PWC Co. Agr.Census Page/Line/ District
	Improved/ Woodland/ Unimprov.				Improved/ Woodland/ Unimprov.		
Abel, Charles	25/25/--		p 1-2:06 D/N	Avery, W ^m C.	100/318/--		p 3-4:22 C/N
Abel, Fush	125/220/--		p 1-2:12 D/N	Ayres, Amaraad[Amanda?]	140/32/--		p 1-2:13 G/M
Abel, Reuben	60/40/--		p 1-2:20 D/N	Bailey, Chapin	150/40/--		p 5-6:09 G/M
Abel, Wesley	15/688/--		p 1-2:13 D/N	Bailey, Charles F.	120/307/--		p 1-2:32 D/N
Abel, W ^m G.	35/35/8		p 1-2:09 D/N	Baldwin, Isaac P.	90/40/50		p 1-2:12 B/M
Alexander, Dewitt C.	50/150?/--		p 3-4:05 D/N	Ball, Sarah C.	100/56/--		p 5-6:12 G/M
Allen, Benjamin	127/20/20		p 3-4:30 B/M	Barbee, James M.	300/500/--		p 1-2:28 C/N
Amidon, Daniel	100/168/--		p 1-2:19 D/N	Barnett, John	463/80/--		p 7-8:09 M/M
Annis, Richard A.	75/40/125		p 1-2:16 D/N	Barns, Thomas	40/70/--		p 3-4:26 C/N
Arnold, Bernard	75/500/258		p 1-2:35 C/N	Bayly, John	100/74/100		p 1-2:32 G/M
Arrington, Albert	50/50/50		p 1-2:13 O/N	Beckham, John G.	300/85/--		p 5-6:04 G/M
Arrington, David T.	45/93/--		p 5-6:36 M/M	Belt, Greenberry	6/44/--		p 1-2:40 G/M
Arrington, Francis C.	25/30/--		p 1-2:21 O/N	Bennet, Charles G.	12/20/8		p 1-2:08 M/M
Ash, John J.	140/60/--		p 5-6:13 C/N	Berkeley, Edmond	400/200/--		p 1-2:37 G/M
Ashby, George R.	60/80/15		p 1-2:22 C/N	Berryman, Sarah F.	15/190/--		p 1-2:20 C/N
Ashby, George W.	45/100/290		p 1-2:21 C/N	Birkett, William C.	140/60/--		p 1-2:39 M/M
Asheton, William	425/75/--		p 1-2:36 B/M	Blackwell, Charles P.	5/5/--		p 1-2:23 B/M
Ashford, Francis T.	35/--/--		p 5-6:27 M/M	Bodine, Margaret	200/25/--		p 5-6:21 B/M
Atkins, Robert	24/100/--		p 3-4:37 M/M	Boley, John W.	74/--/--		p 1-2:40 B/M
Austin, John	25/100/20		p 3-4:22 M/M	Bomount, James	40/10/--		p 1-2:08 G/M

Name	Acres of Land Improved/ Woodland/ Unimprov.	1870 PWC. Agr.Census Page/Line/ District	Name	Acres of Land Improved/ Woodland/ Unimprov.	1870 PWC. Agr.Census Page/Line/ District
Boyer, Samuel	100/50/--	p 5-6:37 M/M	Colbert, Payton	100/--/--	p 5-6:21 M/M
Bradfield, Bazil	40/125/30	p 5-6:01 C/N	Colbert, William	25/75/--	p 5-6:19 M/M
Bradfield, Eliza	80/50/--	p 5-6:02 M/M	Cole, Bazil	50/40/70	p 3-4:03 C/N
Bradfield, Redmon F.	88/20/--	p 3-4:36 M/M	Cole, Benjamin	30/30/--	p 3-4:31 C/N
Brady, Bushod	10/--/--	p 7-8:07 G/M	Cole, Edward D.	200/200/--	p 1-2:25 C/N
Brady, Edwin	70/75/--	p 7-8:08 G/M	Cole, Henry	20/127/--	p 1-2:28 D/N
Brady, Robert	5/6/--	p 7-8:06 G/M	Cole, Horace	44/68/--	p 3-4:30 C/N
Brawner, John T.	50/300/50	p 1-2:08 D/N	Cole, Laurence	84/76/--	p 3-4:33 C/N
Brawner, Richard	25/75/--	p 5-6:29 M/M	Colvin, George	590/62/--	p 5-6:03 B/M
Brawner, W ^m L.	100/160/--	p 1-2:35 D/N	Compton, Alexander	144?/50/--	p 7-8:02 M/M
Bridwell, Hayword	100/40/--	p 5-6:05 B/M	Conner, Elias E.	50/50/--	p 5-6:25 M/M
Bridwell, Mary J.	30/50/95	p 1-2:23 C/N	Conrade, William	150/80/86	p 7-8:08 M/M
Bridwell, Nancy	50/30/100	p 1-2:13 C/N	Cooch, Richard M.	300/76/--	p 3-4:26 G/M
Brill, Phillip F.	80/200/--	p 1-2:24 C/N	Cook, John C.	40/120/--	p 3-4:01 B/M
Bronaugh, John C.	300/300/--	p 1-2:34 G/M	Cooper, Henry	20/480/--	p 3-4:39 C/N
Bronaugh, William J.	202/100/--	p 1-2:33 G/M	Copin, Chapman	60/140/--	p 1-2:03 C/N
Brown, Joseph C.	75/225/--	p 5-6:20 M/M	Corbert, Huldah	50/50/50	p 3-4:15 M/M
Bryant, Daniel	15/41/--	p 5-6:12 M/M	Cornwell, John	800/200/--	p 1-2:39 D/N
Bryant, Henry	30/25/10	p 5-6:11 M/M	Cornwell, Willis	30/400/60	p 1-2:38 D/N
Bryant, William A.	200/77/--	p 3-4:18 B/M	Cridler, Andrew M.	35/15/--	p 1-2:24 G/M
Bryant, William	10/46/--	p 5-6:18 M/M	Croson, John H.	200/200/100	p 3-4:09 B/M
Buckingham, George	140/40/--	p 7-8:17 M/M	Cross, Benjamin	25/15/--	p 1-2:14 G/M
Buckley, Albert	142/20/--	p 1-2:04 G/M	Cross, John	190/160/10	p 5-6:22 G/M
Buckley, Thomas W.	100/63/--	p 1-2:06 G/M	Crouch, Seymour	250/350/300	p 3-4:35 B/M
Burdge, David	100/140/--	p 3-4:36 B/M	Cushing, Crawford	200/50/--	p 1-2:01 G/M
Butler, Charles E.	30/54/--	p 3-4:38 M/M	Daish, Silas S.	300/50/120	p 5-6:38 M/M
Butler, John H.	75/72/10	p 5-6:26 M/M	Dane, Henry	100/105/--	p 3-4:04 D/N
Butler, Lewis B.	15/--/--	p 1-2:05 M/M	Davis, Andrew J.	30/20/--	p 3-4:04 C/N
Butler, Silas	120/145/--	p 3-4:11 B/M	Davis, Delaware	350/100/250	p 5-6:35 G/M
Callahan, Allan T.	40/--/--	p 1-2:22 D/N	Davis, George W.	25/50/--	p 1-2:06 O/N
Callander, Henry	60/40/--	p 1-2:30 D/N	Davis, Isaiah M.	30/70/--	p 7-8:12 G/M
Cannon, Cyrus A.	60/123/--	p 5-6:04 M/M	Davis, John A.	100/250/50	p 1-2:04 O/N
Carney, Hedgman	40/--/60	p 3-4:09 C/N	Davis, John D.	30/162/--	p 3-4:29 C/N
Carney, Nancy	--/100/--	p 1-2:38 C/N	Davis, John L.	100/50/--	p 3-4:07 C/N
Carney, Vinion E.	15/125/--	p 3-4:10 C/N	Davis, John W.	100/200/--	p 3-4:28 C/N
Carrico, Lewis B.	197/3/74	p 1-2:30 M/M	Davis, John W.	20/80/--	p 1-2:12 O/N
Carter, Aaron	75/400/50	p 3-4:02 B/M	Davis, John	25/10/--	p 3-4:16 G/M
Carter, Charles S.	70/50/--	p 3-4:18 G/M	Davis, Mary E.	50/50/--	p 1-2:05 O/N
Carter, Henry C.	20/250/30	p 3-4:13 C/N	Davis, Mary	50/212/--	p 1-2:14 D/N
Carter, Henry	20/83/--	p 3-4:23 C/N	Davis, Matthew Jr.	45/105/--	p 7-8:10 G/M
Carter, James	50/60/62	p 1-2:10 C/N	Davis, Matthew	180/181/--	p 7-8:11 G/M
Carter, Maria M.	210/69/--	p 3-4:32 G/M	Davis, Roy L.	100/120/--	p 3-4:08 C/N
Carter, Mary J.	530/550/251	p 3-4:19 G/M	Davis, Samuel	50/42/--	p 3-4:21 C/N
Carter, William	30/150/298	p 1-2:15 M/M	Davis, Thomas K.	14/40/124	p 1-2:19 B/M
Carter, W ^m B.	30/10/20	p 5-6:02 C/N	Davis, Vernon	75/75/--	p 1-2:10 O/N
Cawthone, Edward	75/75/--	p 3-4:07 M/M	Davis, William	60/56/--	p 1-2:17 O/N
Chamberlain, Oliver	50/127/--	p 5-6:12 C/N	Dean, James	145/25/30	p 1-2:21 M/M
Chapman, John W.	60/100/--	p 1-2:29 D/N	Deats, Robert	100/70/--	p 5-6:12 B/M
Cheshire, George W.	25/25/--	p 1-2:07 D/N	Dewey, William H.	35/95/--	p 1-2:35 O/N
Chichister, George B.	160/100/--	p 3-4:19 B/M	Dewitt, Francis M.	80/112/--	p 3-4:16 C/N
Chin, Thomas	70/50/--	p 1-2:14 O/N	Dieffendofer, George W.	160/140/--	p 1-2:35 G/M
Claggett, Thomas J.	100/200/--	p 5-6:35 M/M	Diggs, George W.	110/30/--	p 3-4:20 M/M
Clark, John	150/150/250	p 1-2:32 O/N	Dodge, W ^m B.	40/--/--	p 1-2:23 D/N
Clark, Thomas	60/40/50	p 5-6:11 C/N	Dogan, John	338/75/--	p 7-8:04 M/M
Clark, William A.	63/50/--	p 3-4:29 M/M	Dogan, Lucinda	300/150/100	p 7-8:05 M/M
Clarke, James	60/20/20	p 1-2:34 D/N	Donohoe, Charles	110/10/--	p 1-2:19 M/M
Clarke, Thomas	400/672/100	p 1-2:40 D/N	Donohoe, Sallie	164/50/--	p 1-2:02 G/M
Cockrell, Joseph J.	200/200/--	p 3-4:18 M/M	Doyle, James	130/10/--	p 3-4:12 M/M
Colbert, Henry	10/9/--	p 5-6:14 M/M	Dulin, Burpowell	144/80/--	p 3-4:06 B/M

Name	Acres of Land Improved/ Woodland/ Unimprov.	1870 PWC. Agr.Census Page/Line/ District	Name	Acres of Land Improved/ Woodland/ Unimprov.	1870 PWC. Agr.Census Page/Line/ District
Duncan, John	12/--/5	p 1-2:12 G/M	Grayson, Robert O.	375/37/--	p 5-6:26 G/M
Dunn, Alx. F.	75/43/--	p 5-6:15 C/N	Green, James C.	100/70/130	p 5-6:07 G/M
Dunnington, Cha ^s W.C.	100/100/25	p 1-2:18 D/N	Greene, Charles	340/121/--	p 3-4:04 B/M
Duvall, Andrew J.	35/100/--	p 1-2:15 O/N	Greene, Jonas	300/80/124	p 1-2:06 M/M
Edmonds, Thomas W.	200/150/--	p 3-4:07 B/M	Groves, W ^m H.	50/50/100	p 1-2:17 D/N
Ellis, Hezekiah	40/17/--	p 7-8:16 G/M	Hagedona, Herman	100/--/--	p 3-4:34 G/M
Ellis, William H.	50/27/50	p 1-2:39 B/M	Haislip, Henry C.	100/--/100	p 7-8:15 G/M
Emery, Daniel	33/--/--	p 5-6:19 B/M	Haislip, Robert H.	340/63/60	p 5-6:20 G/M
Evans, Mary	30/70/--	p 5-6:22 M/M	Hall, William	17/16/--	p 1-2:01 B/M
Ewell, Jesse	100/100/50	p 1-2:31 G/M	Hall, William	17/16/--	p 5-6:40 G/M
Ewell, John S.	140/20/--	p 1-2:30 G/M	Hamilton, George S.	360/40/--	p 3-4:30 G/M
Ewell, Libins	200/407/--	p 1-2:40 C/N	Hammitt, Catherine	75/325/--	p 5-6:28 M/M
Fair, John	6/30/--	p 5-6:01 M/M	Hammil, Hugh	120/470/--	p 1-2:23 O/N
Fair, William	30/160/--	p 3-4:40 C/N	Hammon, Nelson	150/50/--	p 3-4:25 B/M
Fairfax, Minor	50/169/--	p 5-6:04 C/N	Hampton, James O.	20/180/--	p 1-2:07 O/N
Fairfax, Uria J.	40/63/--	p 5-6:08 C/N	Haney, Albert	900/25/--	p 1-2:28 G/M
Fewell, Lucian N.	61/--/--	p 7-8:26 M/M	Harris, Charles P.	18/30/20	p 1-2:22 B/M
Fewell, William S.	100/25/25	p 7-8:24 M/M	Harris, Sandy	6/4/--	p 1-2:24 B/M
Finch, Alonzo D.	16/30/--	p 5-6:10 M/M	Harrison, John A.	50/57/50	p 3-4:35 G/M
FitzGerald, John	57/20/--	p 3-4:05 M/M	Hazen, Charles W.	200/48/--	p 3-4:38 B/M
Flanders, Charles	50/300/129	p 1-2:32 C/N	Hazzen, Isaac	72/30/--	p 3-4:32 M/M
Florence, Caroline B.	50/50/--	p 7-8:03 G/M	Heath, John	272/45/--	p 1-2:07 G/M
Florence, Isaac	70/33/--	p 3-4:31 M/M	Heineken, Christian	300/--/--	p 3-4:33 G/M
Florence, James W.	25/15/--	p 3-4:30 M/M	Henson, James R.	250/100/--	p 5-6:05 G/M
Fogarty, John	15/50/46	p 5-6:13 M/M	Hereford, William	90/15/--	p 1-2:35 M/M
Foley, Adison	62/35/--	p 3-4:01 G/M	Herndon, Francis M.	175/180/--	p 1-2:18 C/N
Foley, Elizabeth	40/26/--	p 3-4:02 G/M	Herndon, Hayward	25/--/75	p 1-2:16 C/N
Foley, Enoch H.	10/--/--	p 3-4:40 G/M	Herndon, Jeremiah	300/51/--	p 5-6:04 B/M
Foley, Jane R.	100/25/--	p 3-4:38 G/M	Herndon, John H.	135/25/115	p 1-2:17 C/N
Foley, Richard A.	50/25/43	p 1-2:41 G/M	Herndon, Thomas	25/10/65	p 1-2:15 C/N
Foot, Frederick	600/335/--	p 3-4:29 G/M	Herrell, James E.	57/30/--	p 5-6:31 G/M
Foote, Colin A.	190/30/--	p 3-4:36 G/M	Herrick, Isaac	150/120/6	p 1-2:09 B/M
Foryth [Forsyth], James	17/2/--	p 5-6:02 G/M	Herrick, Rufus L.	51/--/--	p 1-2:10 B/M
Foster, Margaret	140/54/120	p 3-4:21 M/M	Hess, Newbald W.	200/35/--	p 3-4:40 B/M
Foster, Redman	230/300/100	p 3-4:19 M/M	Hixson, Levi	96/30/--	p 3-4:34 B/M
Fountain, Benjamin B.	82/15/--	p 1-2:15 B/M	Hixson, Moses	100/54/--	p 3-4:40 M/M
Francis, Mary	200/75/--	p 1-2:29 G/M	Hixson, Noah	215/65/--	p 3-4:33 B/M
Frazier, Thomas	25/80/70?	p 3-4:03 D/N	Hixson, Thomas	90/10/--	p 3-4:39 M/M
Fuechsel, August H.	80/645/--	p 1-2:10 D/N	Hobbs, Archie	140/10/--	p 3-4:13 M/M
Gaines, Edmond P.	297/--/--	p 1-2:20 B/M	Holley, Richard N.	30/100/--	p 1-2:15 G/M
Gaines, Mary C.	560/140/--	p 5-6:30 G/M	Holmes, Fountain W.	150/50/--	p 5-6:06 B/M
Galeher, George G.	180/73/--	p 1-2:18 G/M	Holmes, Mary	100/--/50	p 1-2:01 C/N
Galleher, Bryant	65/35/--	p 5-6:32 G/M	Holmes, Morrison C.	50/--/--	p 1-2:02 C/N
Gardiner, Sarah	10/5/--	p 5-6:06 G/M	Hooe, John	80/150/320	p 7-8:21 M/M
Garner, William	10/97/--	p 1-2:11 O/N	Hornbaker, John R.	30/10/--	p 3-4:08 M/M
Gaskin, Hampton	92/15/--	p 7-8:11 M/M	Horner, John D.	90/50/80	p 1-2:24 O/N
Geasling, John T.	20/5/--	p 1-2:37 M/M	Horton, Meredith	100/400/175	p 1-2:14 C/N
German, Henry	23/10/--	p 3-4:28 M/M	Horton, Russel E.	50/35/130	p 1-2:05 C/N
Gheen, John T.	125/--/50	p 1-2:09 M/M	House, Michael	150/100/--	p 1-2:33 B/M
Gibson, Frances H.	650/200/--	p 5-6:17 B/M	House, Nathaniel	214/50/--	p 1-2:34 B/M
Glascocock, Burr	100/200/--	p 1-2:16 O/N	Howison, Allen	315/500/250	p 5-6:11 B/M
Godfrey, Chapman	32/32/53	p 1-2:27 B/M	Howison, G. Charles	200/80/--	p 1-2:27 C/N
Godfrey, Charles	350/50/--	p 3-4:06 M/M	Howison, James	405/75/40	p 5-6:01 B/M
Good, Elias	105/60/--	p 3-4:34 M/M	Hunton, Charles H.	220/125/--	p 5-6:37 G/M
Goodwin, Thomas	100/38/362	p 1-2:29 C/N	Hunton, George W.	200/43/--	p 1-2:37 B/M
Goodwin, William E.	110/10/--	p 3-4:23 M/M	Hutchinson, Lucinda	130/100/--	p 1-2:20 G/M
Goodwin, W ^m H.	80/14/26	p 1-2:30 C/N	Hutchinson, Robert P.	100/65/--	p 1-2:19 G/M
Gossom, John C.	65/100/200	p 1-2:38 O/N	Hutchson, John	70/940/--	p 1-2:36 D/N
Gray, John R.	200/1500/500	p 1-2:30 O/N	Hyde, Harvy	25/85/--	p 3-4:18 C/N

Name	Acres of Land Improved/ Woodland/ Unimprov.	1870 PWCo. Agr.Census Page/Line/ District	Name	Acres of Land Improved/ Woodland/ Unimprov.	1870 PWCo. Agr.Census Page/Line/ District
Jackson, William	20/60/--	p 5-6:17 M/M	Manley, William S.	25/146/--	p 3-4:17 M/M
Jeffries, John W.	120/20/62	p 3-4:11 M/M	Manuel, Benjamin F.	100/150/--	p 3-4:15 B/M
Jewell, George B.	30/--/50	p 1-2:19 C/N	Manuel, Joseph P.	560/125/--	p 1-2:18 B/M
Johnson, Alexander H.	177/75/--	p 5-6:18 G/M	Manuel, Malinda	68/8/--	p 3-4:16 B/M
Johnson, Benjamin	400/200/100	p 7-8:18 M/M	Manuel, Silas A.	88/25/--	p 3-4:17 B/M
Johnson, Emily	90/14/--	p 3-4:14 M/M	Manuel, William F.	250/50/--	p 3-4:14 B/M
Johnson, Lanson	107/35/--	p 3-4:39 G/M	Manuel, William J.	30/66/--	p 1-2:26 B/M
Jones, Israel	80/7/--	p 7-8:20 M/M	Marshall, Armstrong	30/74/--	p 5-6:23 M/M
Jones, James	20/83/--	p 3-4:15 C/N	Marsteller, Cyrus C.	436/200/--	p 5-6:24 G/M
Jones, Thomas	232/150/--	p 3-4:27 M/M	Marsteller, Margaret A.	190/150/--	p 3-4:20 B/M
Jordan, Benoni H.	238/150/--	p 3-4:05 G/M	Mason, Charles	65/5/--	p 5-6:18 B/M
Kankie, James A.	350/450/200	p 1-2:31 O/N	Mason, Robert F.	100/100/100	p 3-4:14 G/M
Ketcham, Jason	200/227/--	p 3-4:35 M/M	Mathers, George W.	125/--/50	p 1-2:10 M/M
Ketcham, Willliam A.	106/25/--	p 1-2:17 B/M	Mathis, Christian	130/50/20	p 1-2:07 M/M
Keyes, Charles E.	600/200/--	p 3-4:17 G/M	Matthew, Henry P.	30/15/49	p 1-2:23 M/M
Keys, Albert H.	75/196/--	p 1-2:04 D/N	Matthew, Martin	105/20/--	p 1-2:22 M/M
Keys, Henry	30/57/40	p 3-4:08 D/N	Matthew, Mary A.	80/100/--	p 1-2:03 G/M
Keys, James	50/100/--	p 3-4:02 C/N	Matthews, Richard	5/20/--	p 3-4:11 G/M
Keys, John	25/77/--	p 5-6:18 C/N	Mayhew, George	120/--/--	p 1-2:36 G/M
Keys, Magruder J.	25/171/--	p 1-2:03 D/N	Mayhew, John	15/42/--	p 1-2:39 G/M
Keys, Thomas	25/980/--	p 1-2:36 C/N	Mayhew, Richard W.	40/20/--	p 3-4:03 M/M
Kincheloe, Hector	40/94/--	p 3-4:02 D/N	Mayhugh, Catharine	20/40/--	p 5-6:03 M/M
King, Cravan J.	50/3/--	p 3-4:31 G/M	McInteer, John S.	40/160/--	p 1-2:24 D/N
King, James	50/50/--	p 7-8:09 G/M	McIntosh, William L.	35/15/--	p 1-2:38 B/M
King, Matthew	22/8/--	p 7-8:13 G/M	McIntush, Robert [S.?)	135/25/--	p 1-2:26 M/M
King, Samuel T.	20/20/197	p 5-6:16 C/N	M ^c Key, William	30/86/--	p 1-2:33 D/N
King, Thomas	150/50/--	p 5-6:36 G/M	McMullen, Alexander J.	180/100/--	p 5-6:19 G/M
Kline, Isaac	290/70/--	p 3-4:32 B/M	Merchant, Robert	60/50/--	p 1-2:25 D/N
Knoxville, John	100/300/--	p 1-2:15 D/N	Meredith, John T.	306/600/--	p 3-4:12 B/M
Lambert, John	30/50/400	p 3-4:16 M/M	Metzgar, William	250/50/50	p 1-2:26 O/N
Langhyer, John	60/--/--	p 1-2:32 M/M	Miller, John	30/47/--	p 3-4:25 M/M
Larkin, Charles F.	100/22/--	p 1-2:36 M/M	Mitchell, Benjamin P.	166/15/70	p 3-4:04 M/M
Larkin, George W.	375/150/50	p 1-2:38 M/M	Mitchell, George W.	100/54/--	p 1-2:03 M/M
Latham, Thomas	344/74/100	p 3-4:22 G/M	Mitchell, Robert	512/250/--	p 5-6:23 G/M
Latimer, Charles E.	68/6/--	p 5-6:16 B/M	[Molair] Malair, Robert	63/16/20	p 1-2:02 B/M
Latimer, Florence	63/16/--	p 5-6:13 B/M	Molaire, Robert	50/165/--	p 3-4:12 C/N
Leachman, John T.	300/109/--	p 7-8:03 M/M	Monroe, Mary C.	153/7/--	p 1-2:28 M/M
Lee, Matthew A.	153/45/--	p 7-8:13 M/M	Moore, James H.	28/9/--	p 7-8:02 G/M
Lee, Richard B.	429/100/--	p 5-6:38 G/M	Moriety, Daniel	50/10/--	p 3-4:12 G/M
Lenox, James	70/--/74	p 1-2:07 C/N	Moxley, Benjamin B.G.	205/120/--	p 3-4:03 B/M
Lewis, Benjamin F.	275/75/--	p 7-8:15 M/M	Murphy, Alfred	18/55/--	p 7-8:14 G/M
Lewis, Francis M.	300?/100/--	p 7-8:16 M/M	Murphy, Benjamin	30/79/--	p 3-4:11 C/N
Lewis, Francis W.	100/70/313	p 1-2:18 M/M	Myers, George W.	80/20/--	p 1-2:25 O/N
Lewis, Robert M.	300/45/--	p 5-6:10 G/M	Nagler, John	400/400/300	p 1-2:28 O/N
Lipsomb, Elizabeth M.	300/--/200	p 1-2:14 B/M	Nalls, Morgan W.	150/250/--	p 3-4:08 G/M
Lovelac[e], Rhoda	6/3/--	p 1-2:06 B/M	Naylor, Samuel	80/2/33	p 1-2:12 M/M
Low, John G.	6/24/--	p 1-2:33 C/N	Newman, Emily	194/35/--	p 5-6:11 G/M
Low, John	30/172/--	p 3-4:34 C/N	Newman, Levi H.	50/--/--	p 7-8:22 M/M
Lundy, Ellis	250/278/--	p 1-2:29 O/N	Newman, Willie A.	5/15/--	p 3-4:10 G/M
Lynn, Cordelia	40/130/--	p 5-6:19 C/N	Nicol, Aylett	310/40/--	p 1-2:08 B/M
Lynn, Ezekiel	70/60/35	p 3-4:27 C/N	Nokes, James	275/90/--	p 3-4:23 B/M
Lynn, John H.	10/100/--	p 3-4:32 C/N	Norman, Mary F.	20/50/--	p 3-4:36 C/N
Lynn, Lelan	10/50/40	p 3-4:37 C/N	Norman, Thomas	40/275/--	p 3-4:06 C/N
Lynn, Luther L.	300/129/--	p 1-2:10 G/M	Nutt, Moncure	330/90/--	p 7-8:01 G/M
Lynn, Mortimer N.	40/128/--	p 3-4:01 C/N	Opp, Thomas	150/150/--	p 1-2:27 O/N
Lynn, Robert L.	116/50/--	p 1-2:09 G/M	O'Rera, John H.	200/40/50	p 1-2:04 C/N
Lynn, William M.	900/100/--	p 5-6:13 G/M	Osmun, Little C.	333/110/150	p 3-4:22 B/M
Macrae, James W.F.	500/250/610	p 3-4:25 G/M	Owens, John S.	560/175/--	p 5-6:15 G/M
Malair, John	67/34/--	p 3-4:24 M/M	Paine, Robert	115/15/--	p 1-2:20 M/M

Name	Acres of Land Improved/ Woodland/ Unimprov.	1870 PWC. Agr.Census Page/Line/ District	Name	Acres of Land Improved/ Woodland/ Unimprov.	1870 PWC. Agr.Census Page/Line/ District
Parker, Joseph	336/200/--	p 1-2:27 G/M	Robinson, Mytilda	8/2/--	p 1-2:25 B/M
Pattie, Benjamin F.	100/41/--	p 5-6:21 G/M	Rogers, Sanford P.	390/50/200	p 1-2:11 M/M
Patton, John W.	60/20/33	p 3-4:13 B/M	Rollins, Adison	36/14/--	p 1-2:33 M/M
Payne, Alfred	20/27/--	p 5-6:05 C/N	Rollins, Austin	165/35/--	p 5-6:33 G/M
Payne, Barnet	12/288/--	p 5-6:08 M/M	Rollins, James	100/200/100	p 1-2:27 M/M
Payne, Benjamin	10/--/--	p 5-6:32 M/M	Rollins, William H.	30/70/--	p 7-8:17 G/M
Payne, John D.	90/20/60	p 3-4:05 B/M	Rollins, William	43/50/--	p 7-8:18 G/M
Payne, John M.	100/150/150	p 1-2:02 D/N	Rollins, Wormley	75/25/--	p 3-4:02 M/M
Payne, Mary	6/19/--	p 5-6:07 M/M	Roseberry, Micah	850/150/--	p 5-6:24 B/M
Payne, Sanford	75/100/--	p 5-6:34 M/M	Rube, Ann	100/24/100	p 5-6:20 B/M
Payne, Silas	50/--/110	p 7-8:01 M/M	Sanders, George W.	192/125/--	p 5-6:14 G/M
Pearson, Robert [A.?)	10/18/--	p 5-6:09 M/M	Scott, Charles E.	322/150/48	p 1-2:25 G/M
Perry, John	250/30/--	p 5-6:10 B/M	Seaman, Greenman	100/26/--	p 1-2:34 O/N
Petty, Lemuel	200/115/200	p 1-2:13 B/M	Searles, Daniel M.	35/67/--	p 5-6:05 M/M
Petty, Melinda	70/--/--	p 5-6:07 B/M	Selecman, Henry	50/150/50	p 1-2:22 O/N
Philips, Cecelia A.	180/750/1620	p 1-2:34 M/M	Selecman, Thomas L.	80/15/75	p 1-2:20 O/N
Pickett, Sanford W.	235/25/--	p 5-6:16 G/M	Selecmen, William	150/125/--	p 1-2:19 O/N
Pierson, Alex-r	90?/100/--	p 1-2:02 O/N	Sexsmith, George W.	131/20/100	p 1-2:11 B/M
Pierson, Bernard	20/30/22	p 3-4:19 C/N	Shirley, James M.	218/15/--	p 3-4:28 G/M
Pierson, John	104?/100/25?	p 1-2:01 O/N	Shirley, John R.	75/25/--	p 5-6:28 G/M
Pierson, Luther E.	100/90/--	p 5-6:06 C/N	Shirley, Susan	200/56/--	p 5-6:27 G/M
Pine, Andrew J.	90/14/--	p 7-8:25 M/M	Simpson, Caleb	30/76/--	p 1-2:33 O/N
Pinn, Houson	110/14/--	p 5-6:39 M/M	Simpson, George A.	170/30/--	p 5-6:25 G/M
Pinn, Houson, Jr.	75/45/20	p 1-2:01 M/M	Simpson, Samuel	105/150/--	p 7-8:04 G/M
Pinn, William H.	30/15/8	p 1-2:05 B/M	Simpson, Thomas J.	50/30/89	p 1-2:08 O/N
Pitkin, George	100/192/--	p 3-4:24 C/N	Sinclair, Joseph	30/10/--	p 3-4:06 G/M
Polland, George	50/--/--	p 1-2:21 G/M	Smith, George W.	130/30/--	p 5-6:08 G/M
Polland, John P.	100/50/--	p 1-2:17 G/M	Smith, Hepkestin	120/10/--	p 7-8:12 M/M
Polland, John	300/150/--	p 1-2:16 G/M	Smith, James W.	20/100/--	p 1-2:39 C/N
Poor, Frederick W.	82/20/--	p 3-4:33 M/M	Smith, James	190/60/--	p 5-6:01 G/M
Posey, Thomas	20/112/--	p 5-6:09 C/N	Smith, John E.	97/27/--	p 1-2:04 B/M
Powell, Burr	5/--/--	p 3-4:07 G/M	Smith, John	115/10/--	p 3-4:31 B/M
Priest, Mathew	150/300/90	p 5-6:07 C/N	Smith, Thomas A.	210/40/100	p 3-4:21 G/M
Primas, John	30/15/--	p 3-4:15 G/M	Smith, W ^m A. B.	100/30/--	p 5-6:14 C/N
Purcell, James R.	240/120/--	p 5-6:09 B/M	Snow, William R.	300/100/--	p 3-4:21 B/M
Purcell, John H.	40/60/11	p 5-6:03 C/N	Spencer, John M.	90/10/--	p 1-2:22 G/M
Putman, Thomas B.	345/115/--	p 1-2:11 G/M	Spenser, Henry	40/162/--	p 3-4:26 B/M
Rainie, William A.	120/15/--	p 1-2:29 M/M	Spittle, Hulda	22/8/--	p 5-6:30 M/M
Raley, James	1000/250/750	p 1-2:17 M/M	Spittle, Jennie	40/60/40	p 5-6:16 M/M
Randal, Charles	20/80/--	p 3-4:14 C/N	Spittle, Mary	10/290/--	p 5-6:31 M/M
Randolph, John	50/100/297	p 1-2:14 M/M	Spittle, William F.	50/96/--	p 5-6:15 M/M
Read, John	225/75/--	p 3-4:08 B/M	Spring, George	50/25/15	p 3-4:03 G/M
Reede, Pembroke	40/110/--	p 1-2:09 O/N	Stanley, Marshal	120/40/--	p 1-2:35 B/M
Reeves, James T.	16/--/--	p 1-2:18 O/N	Starbuck, Gideon M.	87/40/10	p 7-8:06 M/M
Reeves, Leroy	90/53/30	p 1-2:29 B/M	Steers, Henry C.	100/50/--	p 7-8:14 M/M
Reeves, William J.	5/70/--	p 1-2:28 B/M	Stewart, Charles B.	780/200/--	p 5-6:17 G/M
Reid, John L.	100/162/--	p 5-6:10 C/N	Stewart, John M.	145/40/--	p 3-4:28 B/M
Reid, Joseph B.	6/--/--	p 1-2:03 B/M	Stokes, Francis M.	17/--/--	p 5-6:40 M/M
Reynal, Henry	260/75/--	p 5-6:39 G/M	Stone, James	300/50/50	p 5-6:02 B/M
Rhine, William H.	35/--/78	p 1-2:09 C/N	Stonnel, Richard	200/300/--	p 3-4:01 D/N
Richey, John	70/30/--	p 3-4:39 B/M	Storke, John S.	60/100/--	p 1-2:37 C/N
Riley, George	138/100/--	p 1-2:05 G/M	Strother, William W.	100/--/54	p 1-2:08 C/N
Robertson, Bailey	37/24/13	p 1-2:21 B/M	Sullivan, John	20/40/30	p 5-6:17 C/N
Robertson, John	80/30/--	p 3-4:10 B/M	Sullivan, Mary	20/15/--	p 3-4:38 C/N
Robinson, Francis	30/30/--	p 3-4:10 M/M	Suthard, Sylvester	100/59/50	p 5-6:15 B/M
Robinson, Friday	160/32/--	p 5-6:22 B/M	Suthard, William	105/15/--	p 5-6:08 B/M
Robinson, Henry D.	150/150/--	p 1-2:30 B/M	Suthard, William	40/30/45	p 1-2:11 C/N
Robinson, James	50/20/130	p 7-8:07 M/M	Swarts, Robert H.	100/300/--	p 3-4:09 G/M
Robinson, John	12/25/--	p 1-2:16 M/M	Swayze, William	60/55/--	p 1-2:32 B/M

Name	Acres of Land Improved/ Woodland/ Unimprov.	1870 PWCo. Agr.Census Page/Line/ District	Name	Acres of Land Improved/ Woodland/ Unimprov.	1870 PWCo. Agr.Census Page/Line/ District
Sweeney, Jeremiah	8/10/--	p 3-4:20 G/M	Weedon, Ferdinand	93/27/--	p 7-8:27 M/M
Syncox, Thomas	60/180/--	p 1-2:31 D/N	Weedon, John C.	75/165/--	p 1-2:27 D/N
Tansill, Grandison S.	30/15/--	p 1-2:38 G/M	Weedon, Peter T.	140/20/--	p 1-2:16 B/M
Taylor, John G.	60/60/140	p 1-2:12 C/N	Weedon, Robert	70/70/--	p 1-2:26 C/N
Taylor, Joseph D.	35/--/--	p 1-2:26 G/M	Weeks, Clarisa	70/220/--	p 5-6:14 B/M
Taylor, Joshua	50/100/250	p 3-4:35 C/N	Weir, Edgar V.	275/75/50	p 3-4:09 M/M
Teasdale, Sidney	50/62/--	p 3-4:20 C/N	Weir, Richard	25/200/175	p 7-8:28 M/M
Thomas Josiah	80/68/--	p 1-2:31 M/M	Weir, Robert C.	51/--/--	p 7-8:23 M/M
Thomas, Adison [M.?)	200/80?/--	p 3-4:06 D/N	Weir, Walter	275/100/--	p 1-2:13 M/M
Thomas, Charles W.	100/100/--	p 1-2:25 M/M	Weller, William B.	125/25/--	p 3-4:37 B/M
Thomas, John H.	45/28/--	p 1-2:31 B/M	Wheat, Jos. F.	70/56/--	p 1-2:21 D/N
Thomas, William	50/57/--	p 3-4:04 G/M	Wheeler, William L. B.	192/35/--	p 7-8:10 M/M
Thornton, Howard G.	55/45/--	p 3-4:13 G/M	Whitehead, Mary	20/380/--	p 3-4:25 C/N
Thornton, William W.	90/70/--	p 1-2:07 B/M	Whiting, Thomas F.	140/75/--	p 3-4:37 G/M
Thornton, W ^m W.	30/150/17	p 1-2:34 C/N	Wilhchen, Otto	260/145/--	p 3-4:27 G/M
Tillet, John R.	10/60/--	p 5-6:24 M/M	Wilkins, William H.	140/10/--	p 1-2:24 M/M
Tolson, James A.	25/155/--	p 1-2:01 D/N	Williams, Cammelius	12/93/--	p 1-2:03 O/N
Tolson, John C.	9/--/--	p 1-2:06 C/N	Williams, David	75/20/--	p 5-6:33 M/M
Tolson, John M.	100/35/--	p 1-2:11 D/N	Williams, George	30/470/--	p 1-2:37 D/N
Tredick, John	155/30/--	p 3-4:29 B/M	Williams, Harrison	180/40/20	p 5-6:29 G/M
Trimmer, George	100/100/41	p 5-6:06 M/M	Williams, John R.	100/78/--	p 3-4:17 C/N
Triplett, Haywood F.	130/51/--	p 7-8:05 G/M	Williams, Olly	35/78/--	p 1-2:05 D/N
Tyler, Charles	65/103/158	p 5-6:34 G/M	Windsor, James V.	50/100/--	p 1-2:37 O/N
Tyler, Robert H.	263/20/--	p 3-4:23 G/M	Windsor, William	50/50/45	p 1-2:36 O/N
[Utterback] Wtterback, Joseph N.	155/15/--	p 3-4:24 G/M	Wise, George P.	197/40/--	p 5-6:03 G/M
Vaughn, Wellington	30/70/--	p 3-4:07 D/N	Woodyard, Walter	140/33/--	p 3-4:01 M/M
Vermillion, Charles	150/10/--	p 1-2:23 G/M	Woolverton, Peter	52/38/6	p 1-2:04 M/M
Wagner, Henry	125/20/--	p 3-4:24 B/M	Woolverton, Samuel	126/20/--	p 1-2:02 M/M
Warren, Cyrus	71/50/--	p 3-4:26 M/M	Wright, Elbert	80/100/315	p 1-2:31 C/N
Washington, Euphan M.	334/100/266	p 3-4:27 B/M	Wright, William	115/35/--	p 5-6:23 B/M
Waters, Robert	20/45/--	p 1-2:26 D/N	Wright, William	75/40/50	p 3-4:05 C/N
Weedon, Charles A.	77/--/--	p 7-8:19 M/M			

PRINCE WILLIAM COUNTY, VA. ORDER BOOK 1761-1763, pg. 37

Transcribed by Carolyn G. Lynn

At a Court held for Prince William County the 23rd day of November 1761, present James Scott, clk.; William Tebbs; John Baylis; Lewis Reno; William Carr; John Linton } gent. Justices

The Inventory and Appraisal of the Estate of Wm. Thorn Deced was returned and ordered to be recorded.

Robert Grimmate is appointed Surveyor of the road in the Room of Thomas Keys and ordered that he keep the same in repair with the Male Labouring tithables working thereon and that he Erect posts or stones where necessary, according to Law.

Thomas Reeves is appointed Surveyor of the road in the room of William Davis and ordered that he keep the same repair with the Male Labouring tithables working thereon and that he Erect posts or stones where necessary according to Law.

The Inventory and appraisal of the Estate of Wm. Hewitt Deced was Returned and ordered to be Recorded.

William Wynn is appointed Surveyor of the road in the room of the Minor Wynn and ordered that he keep the same in repair with the Male Labouring tithables working thereon and that he Erect posts or stones where necessary according to law.

PRINCE WILLIAM COUNTY IN POSTCARDS

Contributed by Casmere Woolfenden Kistner



I.O.O.F. Temple, Dumfries, VA - no date but probably 1930s



Occoquan Run, near Manassas, Va.
Bridge washed out in Johnstown Floodtime - dated Nov. 1917



PRINCE WILLIAM COUNTY PUBLICATIONS

*Citations to Prince William County, Virginia, found in Other Publications**

Abstracted by Beverly R. Veness and Teresa Kelley

Voter Registration Transcripts

[MM 13:2, 139]

Rowe, J. J. Date of Registration: Oct 6, 1902, white, Date of Birth: Oct 18th 1868, age 33, Occupation: Farmer, Place of Residence: Luray, Length of Residence: in state 33, in county 33, in precinct 33, not exempt from poll tax, Transferred from Luray Precinct, Luray District to Prince William Co. Va, May 17th 1911, G. T. Chapman, Registrar

Schaeffer, Lee E. Date of Registration: August 27, 1928, white, Date of Birth: Nov 26, 1901, age [not given], Occupation: Preacher, Place of Residence: Manassas, Va, Length of Residence: in state 1, in county 1, in precinct 1, not exempt from poll tax, Transferred from Manassas Precinct, Manassas District, Prince William County to Shenandoah Iron Works Precinct, Page County, 20th day of September 1930, G. Raymond Ratcliffe, Registrar

Schwartz, F. M. Date of Registration: Oct 3rd 1902, white, Date of Birth: Mar 8, 1874, age 28, Occupation: Farmer, Place of Residence: Luray, Length of Residence: in state 28, in county 12, in precinct 12, not exempt from poll tax, Transferred from Luray Precinct, Luray District to Brentsville (Bristow) Precinct, Prince William County, Apr 29, 1911, G. T. Chapman, Registrar

Shaeffer, Lena A. Date of Registration: August 30, 1928, white, Date of Birth: Oct 4, 1903, age 24, Occupation: Housewife, Place of Residence: Manassas, Va, Length of Residence: in state 1, in county 1, in precinct 1, not exempt from poll tax, Transferred from Manassas Precinct, Manassas District, Prince William County to Shenandoah Iron Works Precinct, Page County, 20th day of September 1930, Raymond Ratcliffe, Registrar

James H. Hooe Ledger B [1811-1825]

[Jane Douma Pearson, NVG 4:1, 208-212]

Account book of Burgundy Farm in Fairfax. Mentions Hooe's dealings with his other place, Bradley, in Prince William Co. Names within Prince William County: David Johnson, tenant at Bradley; Mrs. Margaret Hooe of Hazel Plain, and daughters Eliza T. and Betsy; Pageland Farm, granted to wife, Ann, by her father; William Butler, overseer at Bradley; Jesse Arnold, miller at Pageland; Parmenius B. Redd, teacher at Bradley; Francis Montgomery; Mrs. Susan F. Graham; Mrs. Margaret Pratt Hooe of Hazel Plain; George Graham of Graham Park; Thomas William Hewitt of Dumfries, Miss Mary Hewitt; Robert H. Hooe, son Howson Hooe, Widow Hooe; Bernard Hooe of Hazel Plain; Estate of Bernard Hooe Junr, Mrs. Mary S. Hooe, executrix; James Martin; Zeph Brauner at Pageland.

Joseph Dean's Will, 1818 (Prince William County Will Book L:221-223)

[NVG 4:1, 222-223]

Joseph Dean of the Town of Alexandria owned a Mill and Lands in Pr. Wm. Co., Va. Names his wife, Hannah, children Mary, Jane, Susan, William and John Dean. Executors: Hugh Smith, Anthony C. Cazenove, Samuel Dean.

1800 Personal Property Tax List, Prince William County

[NVG 4:2, 261-274; NVG 4:3, 299-316] Numerous tax payers listed.

Burials: Arlington, Fairfax and Prince William Counties

[Wesley E. Pippenger, CG, NVG 4:2, 289]

Names listed under Prince William Burials of people who died in Washington, D.C. (1 Aug 1874-31 Jul 1879) but are buried in Prince William Co.: Catharine E. Deffer; Loseanna Robey; John Montgomery Davis; Seymour Lynn; Mary M. Lynn; Katie J. Merchant; Harriet Scott; Edward Green; Mary V. Green; James Smallwood; Catharine Sherier; Norah Sherier.

Susannah Monroe (ca.1698-1752) The Full Circle of Her Life

[Virginia R. Redden, NVG 4:4, 343-357]

Research on Susannah Monroe, one of four children of Andrew Monroe (1661-1714) and one of fourteen grandchildren of Andrew Monroe the immigrant (ca.1615-1668). Susannah was born in Westmoreland and was married three times to (1) Charles Tyler, (2) William Linton, (3) Benjamin Grayson Jr. and ended up raising her 10 children in Stafford, Prince William and Fairfax Counties. A decendancy chart follows the article. Names of those associated with Prince William County: Francis Jackson; William Linton parents John Linton and Ann Barton, siblings Moses, Ann, Frances, Constant, John Jr., and Lettice Linton; George Bret(t); Susannah's children: Ann and John Linton; Dr. James Nisbett (Nesbett); Benjamin Grayson; Elizabeth (Betty) Elliott; William Ellzey (Pr. Wm. Co.'s Deputy King's Attorney); Belle Air plantation.

Voters List - November 1828 Prince William County, Virginia

[Wynne Saffer, NVG 4:4, 365-367] 186 names listed.

Marriage and Death Notices from the Alexandria Herald, 1811-1825

[Wesley E. Pippenger, CG, VG 46:73]

Marriage on 19 Feb. 1812 of Charles Ewell, Esq., son of Col. James Ewell, dec. of Prince William County, Va., to Miss Bridget Barrowdale, of London.

Death of William Robinson, age 51, at Haymarket, Va., 20 Feb. 1812.

MM – Mountain Memories, Newsletter of the Genealogical Society of Page County, Virginia.

Editor: Teresa Kelly. Published quarterly.

Address: 100 Zerkel Street, P.O. Box 734, Luray, VA 22835

NVG - Northern Virginia Genealogy.

Editor: Marty Hiatt. Published quarterly [now published yearly].

Address: 39475 Tollhouse Road, Lovettsville, VA 20180-1817

VG - The Virginia Genealogist.

Editor: John Frederick Dorman. Published quarterly.

Address: Box 5860, Falmouth, Va. 22403-5860.

**All publications can be found in RELIC.*

**LOST AND FOUND**

Manumission Document dated 1784, recently sold on eBay. According to the seller, the document stated: "At Court Continued and for Prince William County the 6th day of November 1784. Present William Carr, Alexander Lithgon, John Tyler, Jesse Ewell, George Graham all Gent Justices Deed of freedom from William Carr Gent. to Negroe Nelly & at now acknowledged by the William Carr and ordered to be granted Present John Pope Gent." Noted in the margin was "Negroes freedom."

ACKNOWLEDGEMENTS

We wish to thank the following individuals for their contributions to this issue:

Frank Harrell, Teresa Kelley, Casmere W. Kistner, Manassas Battlefield Park,
Dian McNaught, Ronald R. Turner, Beverly R. Veness; and Dorothy West